

Certificate of Survey

A part of the Southeast Quarter
of Section 22-110-37, Redwood County, Minnesota.

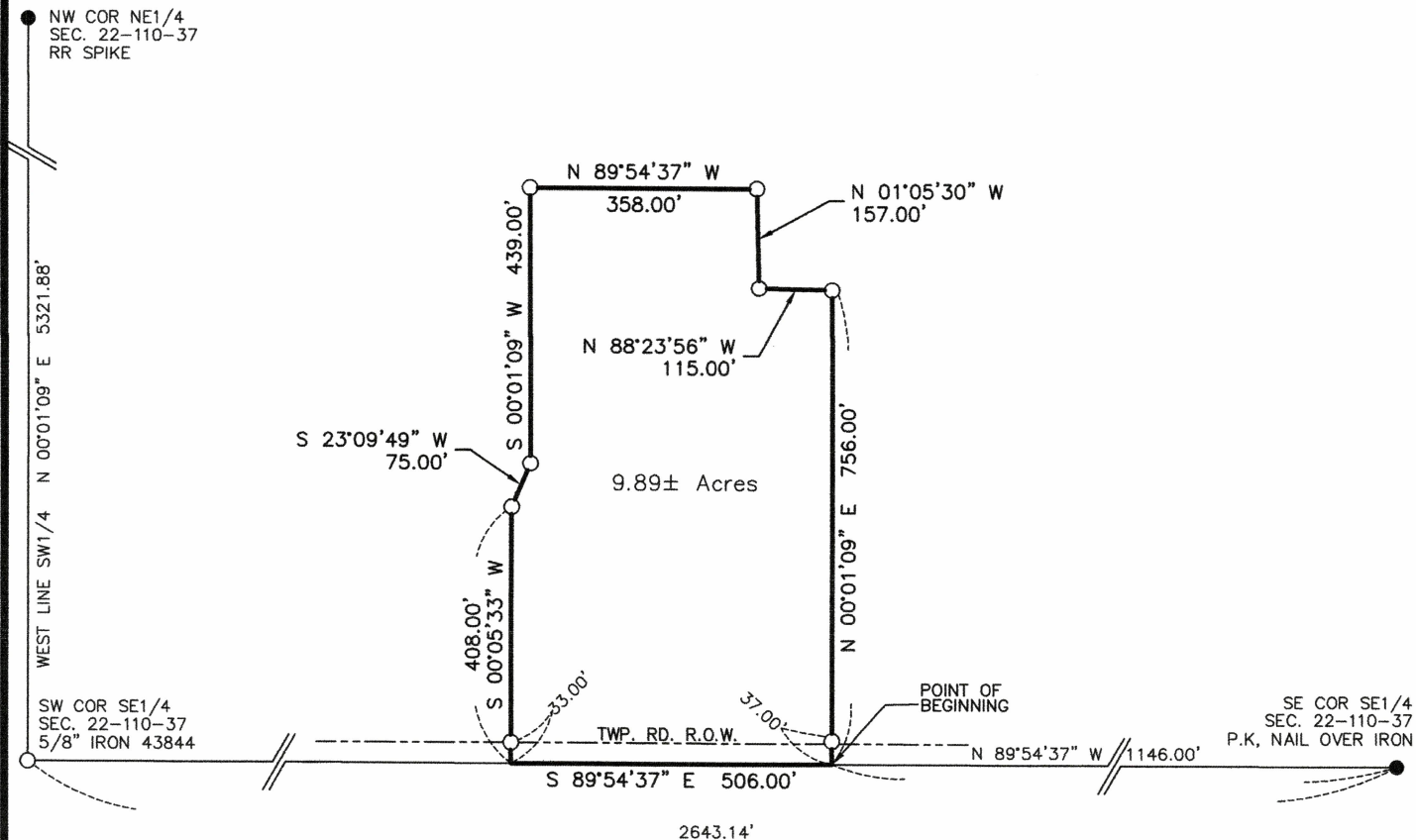

LAND DESCRIPTION

All that part of the Southeast Quarter of Section 22, Township 110 North, Range 37 West, Redwood County, Minnesota, being more particularly described as follows:

Commencing at the southeast corner of said Southeast Quarter; thence North 89 degrees 54 minutes 37 seconds West, bearing based on Redwood County Coordinate System (1996 Adj.), along the south line of said Southeast Quarter, a distance of 1146.00 feet, to the point of beginning; thence North 00 degrees 01 minutes 09 seconds East, parallel to the west line of said Southeast Quarter a distance of 756.00 feet; thence North 88 degrees 23 minutes 56 seconds West a distance of 115.00 feet; thence North 01 degrees 05 minutes 30 seconds West a distance of 157.00 feet; thence North 89 degrees 54 minutes 37 seconds West, parallel to the south line of said Southeast Quarter, a distance of 358.00 feet; thence South 00 degrees 01 minutes 09 seconds West, parallel to the west line of said Southeast Quarter, a distance of 439.00 feet; thence South 23 degrees 09 minutes 49 seconds West a distance of 75.00 feet; thence South 00 degrees 05 minutes 33 seconds West a distance of 408.00 feet, to a point on the south line of said Southeast Quarter; thence South 89 degrees 54 minutes 37 seconds East, along said south line, a distance of 506.00 feet, to the point of beginning.

Said tract is subject to any existing roadways or easements.

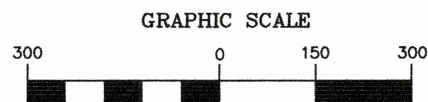

(IN FEET)
1 inch = 300 feet

LEGEND

These standard symbols will
be found in the drawing.

- MONUMENTS FOUND
- MONUMENTS SET- 5/8" IRON
W/SEAL #43844

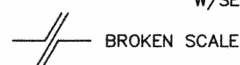

BROKEN SCALE

SURVEYOR'S CERTIFICATION

I hereby certify that this plan, specification, or
report was prepared by me or under my direct
supervision and that I am a duly Licensed Land
Surveyor under the laws of the State of Minnesota.



DANIEL L. BUELTEL LICENSE NO: 43844

DATE: APRIL 15, 2021

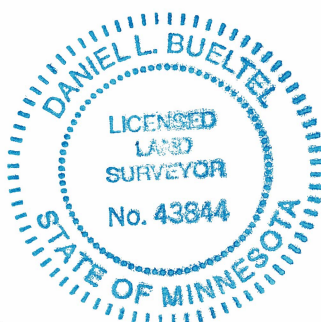

Prepared for WETTER

Prepared by
Bueltel-Moseng Land Surveying, Inc.
Marshall, MN 56258 Ph. 507-532-9043
PROJECT NO. 21-5914