

Soils Map

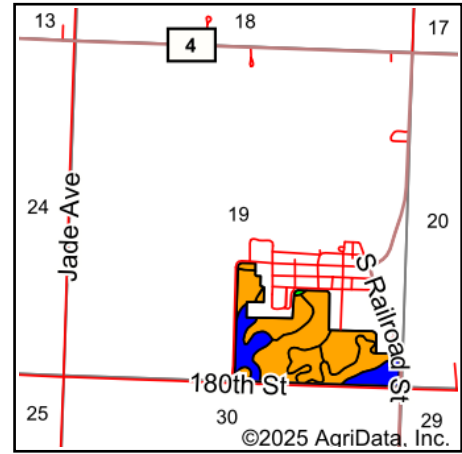

State: **Minnesota**
 County: **Redwood**
 Location: **19-110N-36W**
 Township: **Wanda**
 Acres: **64.96**
 Date: **2/11/2025**

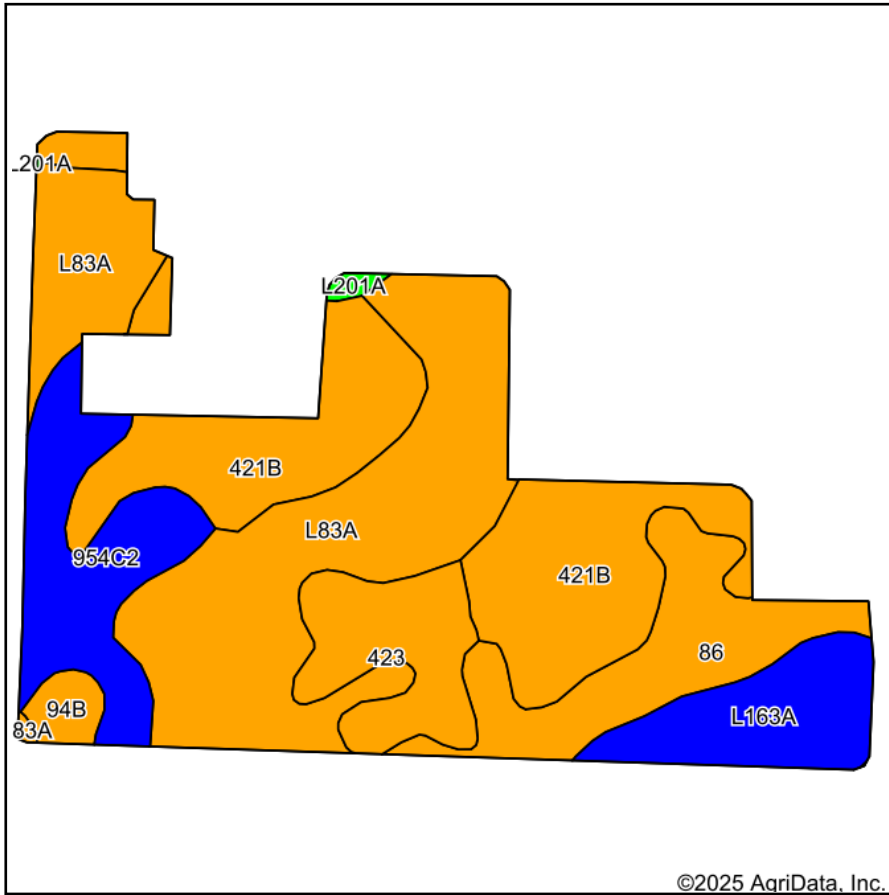

Soils data provided by USDA and NRCS.

Area Symbol: MN127, Soil Area Version: 23

Code	Soil Description	Acres	Percent of field	Non-Irr Class Legend	Non-Irr Class *c	Productivity Index
L83A	Webster clay loam, 0 to 2 percent slopes	21.37	32.8%		IIw	93
421B	Amiret loam, 2 to 6 percent slopes	16.90	26.0%		IIe	98
86	Canisteo clay loam, 0 to 2 percent slopes	7.50	11.5%		IIw	93
954C2	Storden-Ves complex, 6 to 10 percent slopes, moderately eroded	7.46	11.5%		IIIe	77
423	Seaforth loam, 1 to 3 percent slopes	5.30	8.2%		IIs	95
L163A	Okoboji silty clay loam, 0 to 1 percent slopes	5.17	8.0%		IIIw	86
94B	Terril loam, 2 to 6 percent slopes	1.01	1.6%		IIe	99
L201A	Normania loam, 1 to 3 percent slopes	0.25	0.4%		Ie	99
Weighted Average					2.19	92.2

*c: Using Capabilities Class Dominant Condition Aggregation Method