

Brau Farm No. 3
1993 Tiling

(Tile map)

Zagic



R. R. 2 - Box 111
Tracy, MN 56175
Phone 507/763-3293

(Save)
for B.F. No 3
File

LOCATION PLAN OF DRAINAGE SYSTEM

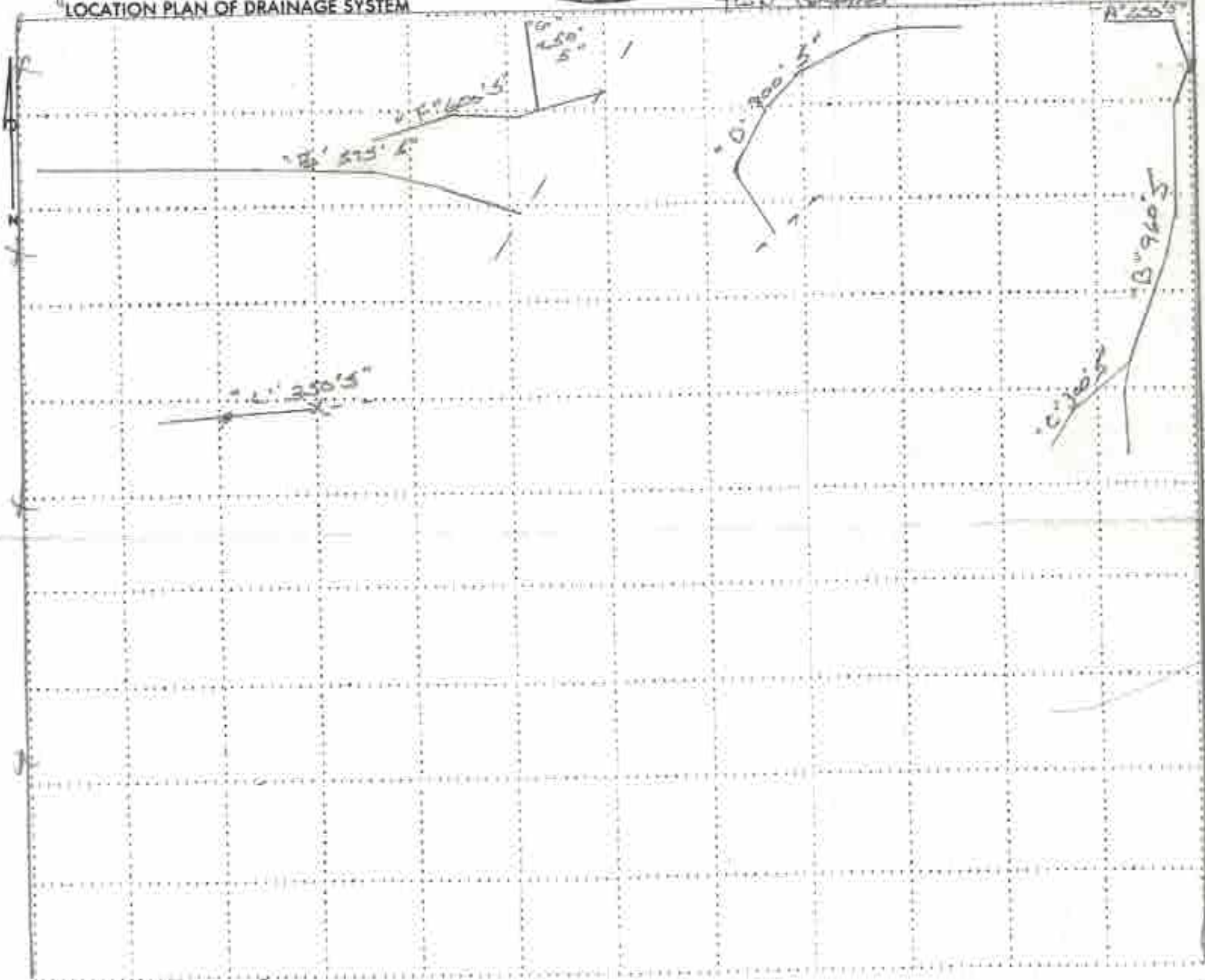

—LEGEND—

- Permanent Fence
- Existing Drain Line
- Proposed Tile Line
- OWNER HAROLD BRAU
- Township GRANITE ROCK Date 5-3-93
- Section 19 Town _____
- County REDWOOD State _____

Spacing _____

MATERIALS NEEDED

- 4055'
- _____
- _____
- Scale _____
- _____
- _____
- Utilities _____

"SAVE" MAP OF 1983 TILING ON SMAU DRW
FARM # 3
(ZAGIC FARM)

BERNARD ROHLIK
FARM DRAINAGE

PHONE 485-3514 WOOD LAKE, MINN. 56297

Scale 1" = 200'

Intake →

↑
N

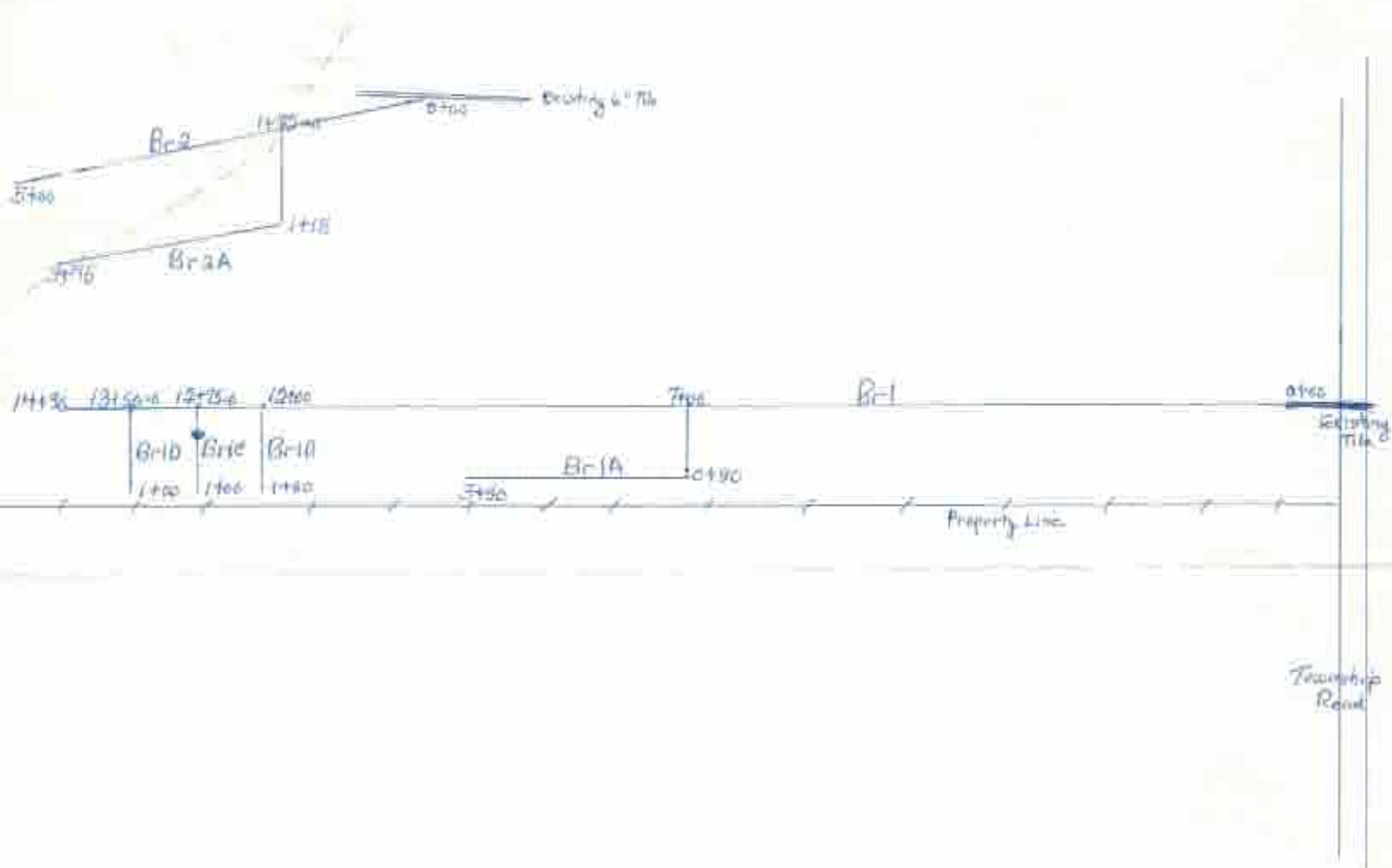

SAVE MAP of 1703 TILING ON BRAU AND
FARM #3
(ZAGIE FARM)

BERNARD ROHLIK

FARM DRAINAGE

PHONE 485-3514 WOOD LAKE, MINN. 56297

Scale 1" = 200'

Intake \rightarrow

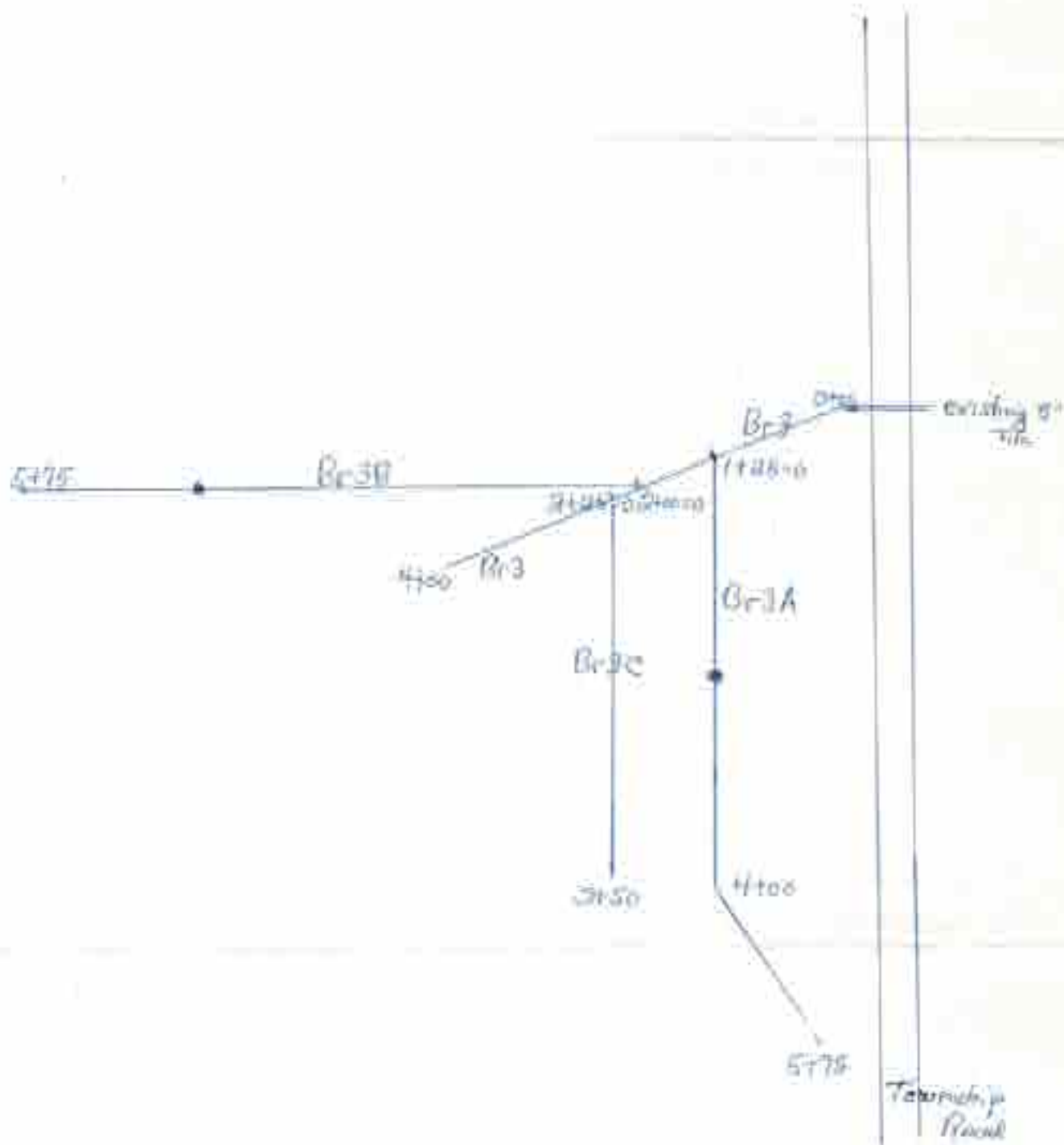





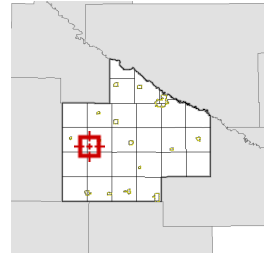





Overview



Legend

-  Municipal Boundaries
-  Surrounding Counties
-  Townships
-  Drain Tile
-  Parcels
- Major Roads**
-  State/Federal
-  County
-  County/Twp/City
-  Minor Roads

Parcel ID	54-019-1020	Alternate ID	n/a	Owner Address	BRAU/DONALD C IRREVOCABLE TRUST ETAL
Sec/Twp/Rng	19-111-38	Class	AGRICULTURE		% DONALD C BRAU
Property Address		Acreage	160.02		1800 60TH ST E INVER GROVE HEIGHTS MN 55077
	TOWN OF GRANITE ROCK				
District	n/a				
Brief Tax Description	NE1/4, 160.02A				
	(Note: Not to be used on legal documents)				

Date created: 1/13/2025
Last Data Uploaded: 1/9/2025 9:45:37 PM