

Soils Map

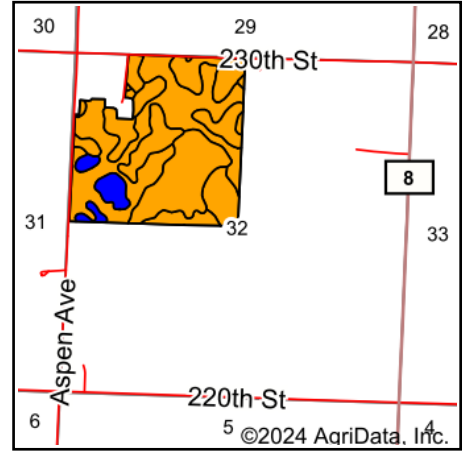

State: **Minnesota**
 County: **Redwood**
 Location: **32-111N-39W**
 Township: **Westline**
 Acres: **142.95**
 Date: **12/12/2024**

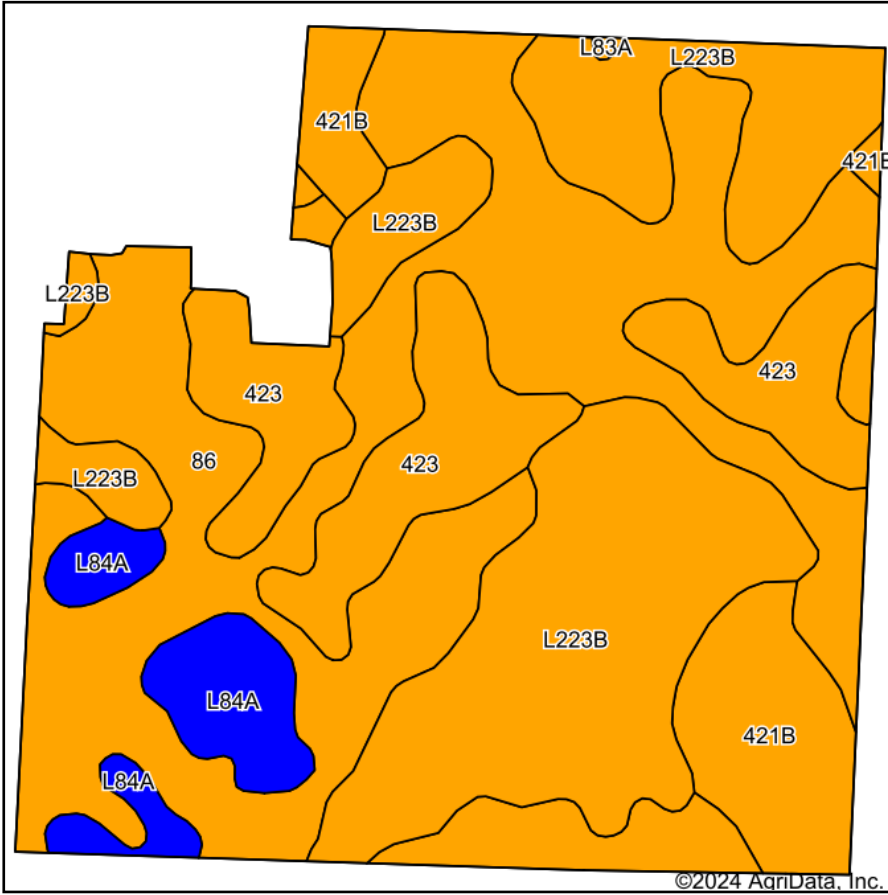

Soils data provided by USDA and NRCS.

Area Symbol: MN127, Soil Area Version: 23

Code	Soil Description	Acres	Percent of field	Non-Irr Class Legend	Non-Irr Class *c	Productivity Index
86	Canisteo clay loam, 0 to 2 percent slopes	60.78	42.5%		IIw	93
L223B	Amiret-Swanlake loams, 2 to 6 percent slopes	42.15	29.5%		Ile	92
423	Seaforth loam, 1 to 3 percent slopes	20.34	14.2%		IIs	95
421B	Amiret loam, 2 to 6 percent slopes	11.75	8.2%		Ile	98
L84A	Glencoe clay loam, 0 to 1 percent slopes	7.81	5.5%		IIIw	86
L83A	Webster clay loam, 0 to 2 percent slopes	0.12	0.1%		IIw	93
Weighted Average					2.05	93

*c: Using Capabilities Class Dominant Condition Aggregation Method