

Overview

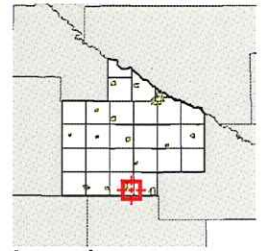

Legend

-  Municipal Boundaries
-  Surrounding Counties
-  Townships
-  Drain Tile
-  Parcels
- Major Roads**
-  State/Federal
-  County
-  County/Twp/City
-  Minor Roads

Parcel ID	73-033-1020	Alternate ID	n/a	Owner Address	CHRISTENSEN/HOWARD W/&
Sec/Twp/Rng	33-110-37	Class	AGRICULTURE		LUCILLE M FAMILY RLT ETAL
Property Address		Acreage	160.0		% BRIAN CHRISTENSEN
	TOWN OF WATERBURY				1805 FREEDOM LN CHANHASSEN MN 55317
District	n/a				
Brief Tax Description	NE1/4, 160.A				
	(Note: Not to be used on legal documents)				

Date created: 10/4/2024
 Last Data Uploaded: 9/30/2024 9:58:16 PM

Developed by  **SCHNEIDER**
 GEOSPATIAL

480
1" = 800 ft. Outline of Drainage System
C. J. L. L.A.T.C. Dec-36

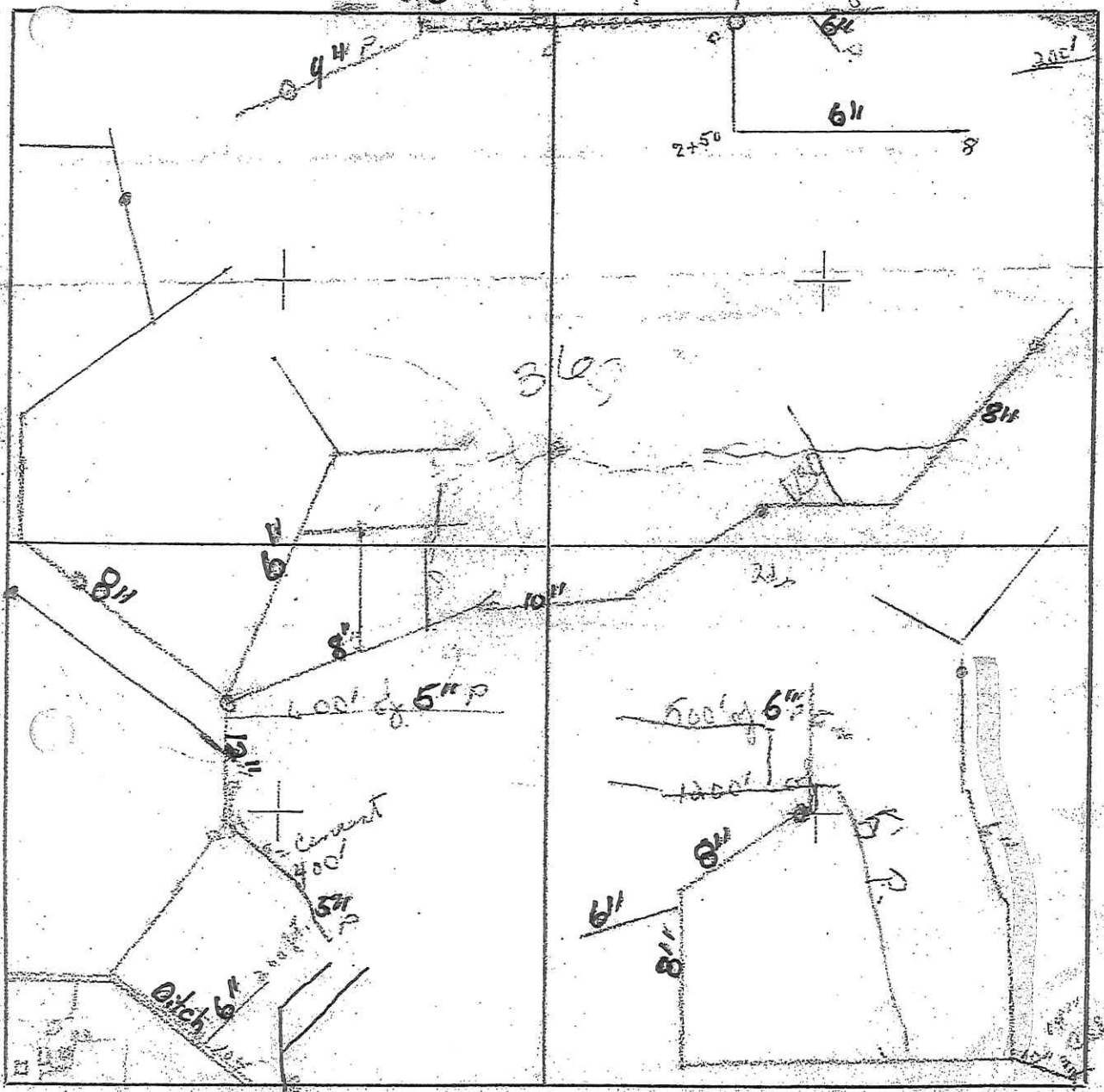

TILING DONE BY:
TERRY
TNT Construction/Kerkhoff, Inc
912 Front Street W
Morgan, MN 56266
Phone: (507) 249-3182

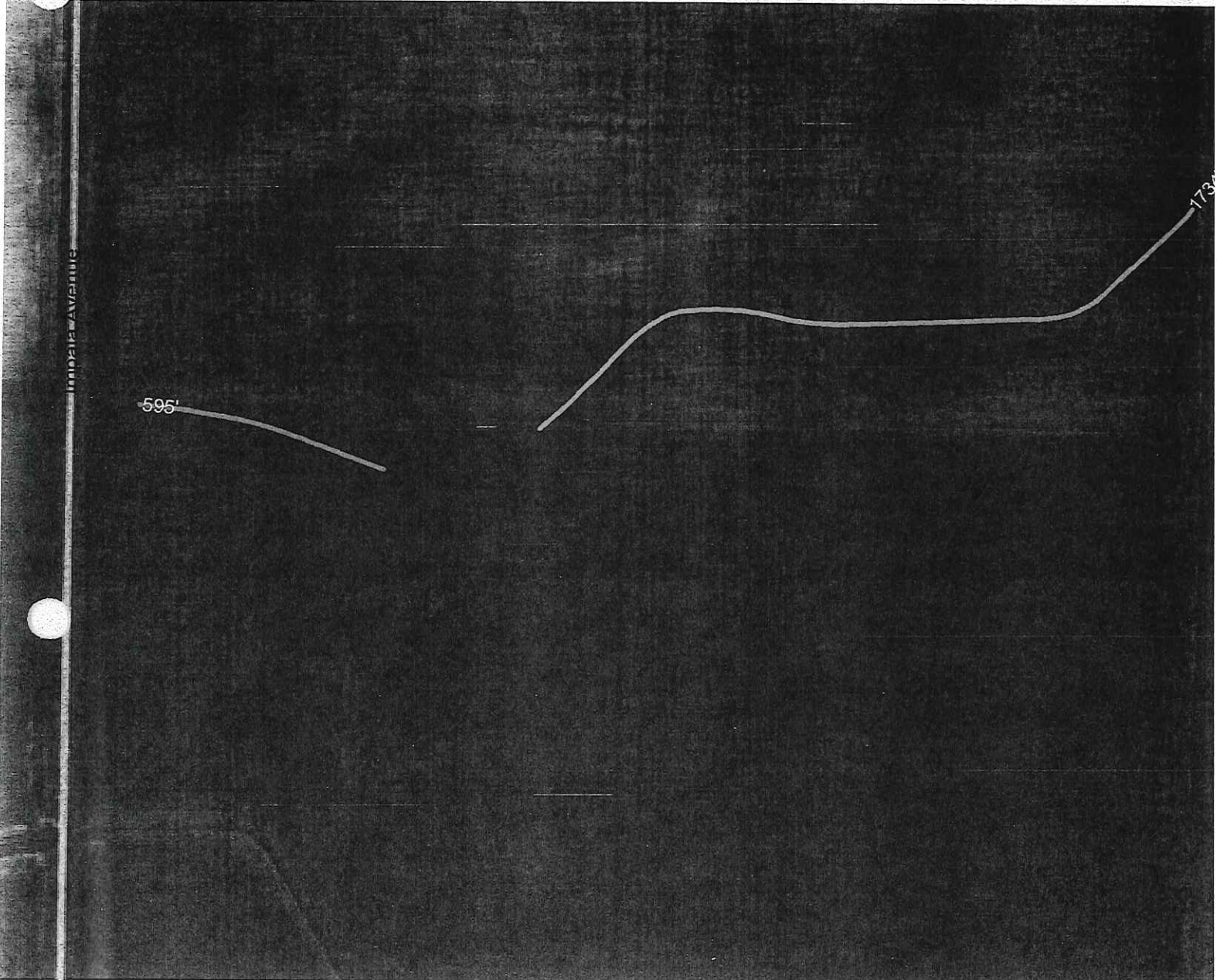

Howard Christensen - howard's east qtr.

Plowed in 6" tile - 4/26/2012
Plowed in 5" tile - 4/26/2012

6 1,734 ft
5 595 ft

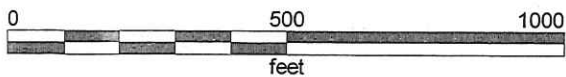

GROUND WATER MANAGEMENT, INC.
1-507-920-8339

13805 Wass Ave.
Brewster, MN 56119

Owner: CHRISTENSEN
 Installed: Nov. 2018

TOTAL	
4" = 0	12" = 0
5" = 0	15" = 0
6" = 0	18" = 0
8" = 0	24" = 0
10" = 0	



Coordinates System UTM NAD 83 zone 15N

Map Key

- Existing Plastic
- Existing Clay
- Existing Concrete
- Existing Location
- Proposed Location
- Existing Capped
- Existing Intake (NT) Plastic - Clay Conc.
- NTs Installed
- 4"
- 5"
- 6"
- 8"
- 10"
- 12"
- 18"
- 24"
- Intake (NT) 4" 6" 8" 10" 12"

Location Map

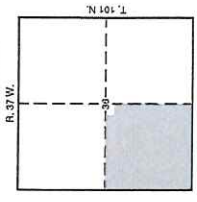

SW 1/4 of Section 26, Township 101 North, Range 37 West, Redwood County, MN

Redwood_Val_36_SW Sheet 1 of 1



see 36