

Soils Map

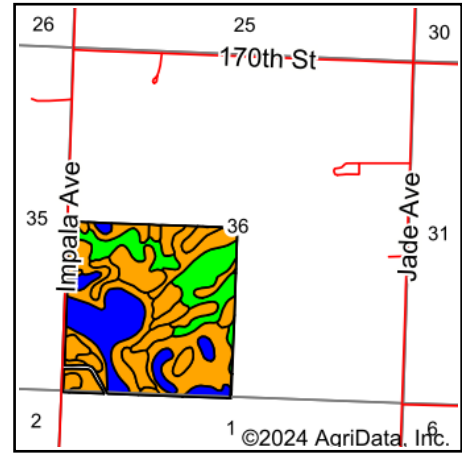

State: **Minnesota**
 County: **Redwood**
 Location: **36-110N-37W**
 Township: **Waterbury**
 Acres: **156.97**
 Date: **11/27/2024**

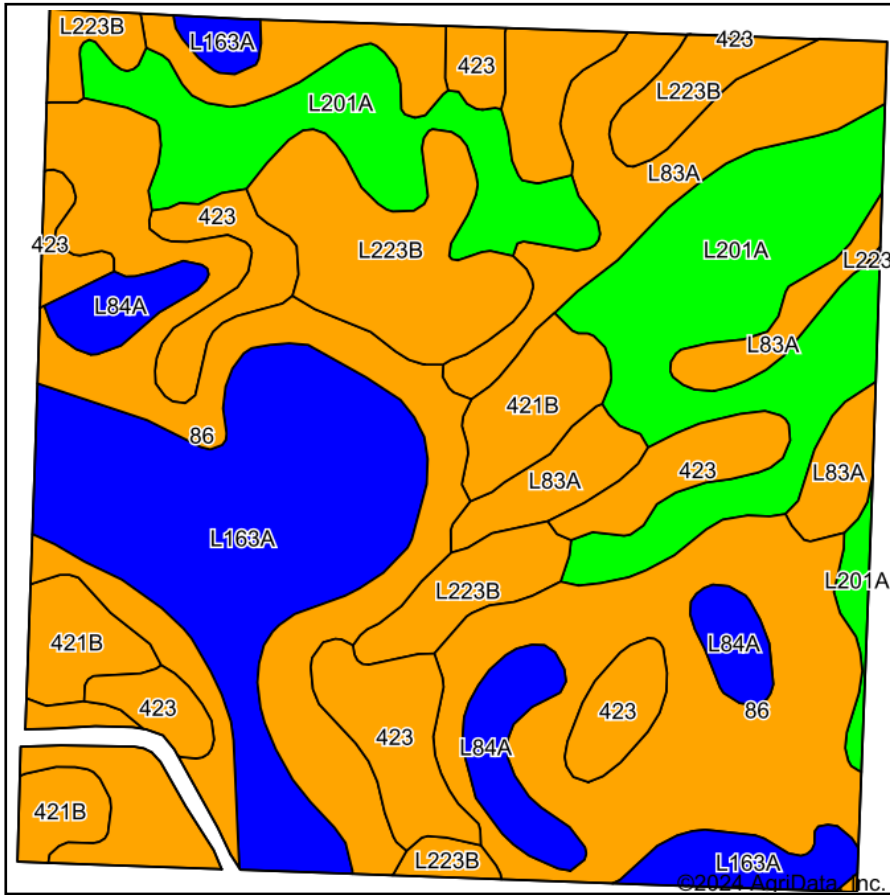









Maps Provided By:

 CUSTOMIZED ONLINE MAPPING
 © AgriData, Inc. 2023 www.AgriDataInc.com



Soils data provided by USDA and NRCS.

Area Symbol: MN127, Soil Area Version: 23

Code	Soil Description	Acres	Percent of field	Non-Irr Class Legend	Non-Irr Class *c	Productivity Index
86	Canisteo clay loam, 0 to 2 percent slopes	46.83	29.9%		IIw	93
L201A	Normania loam, 1 to 3 percent slopes	27.00	17.2%		Ie	99
L163A	Okoboji silty clay loam, 0 to 1 percent slopes	24.08	15.3%		IIIw	86
L223B	Amiret-Swanlake loams, 2 to 6 percent slopes	15.67	10.0%		Ile	92
L83A	Webster clay loam, 0 to 2 percent slopes	15.09	9.6%		IIw	93
423	Seaforth loam, 1 to 3 percent slopes	14.79	9.4%		IIs	95
421B	Amiret loam, 2 to 6 percent slopes	7.37	4.7%		Ile	98
L84A	Glencoe clay loam, 0 to 1 percent slopes	6.14	3.9%		IIIw	86
Weighted Average					2.02	93

*c: Using Capabilities Class Dominant Condition Aggregation Method