

Overview

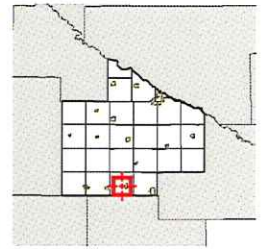

Legend

-  Municipal Boundaries
-  Surrounding Counties
-  Townships
-  Drain Tile
-  Parcels
- Major Roads**
-  State/Federal
-  County
-  County/Twp/City
-  Minor Roads

|                       |  |              |             |               |   |
|-----------------------|--|--------------|-------------|---------------|---|
| Parcel ID             | 73-027-2020  | Alternate ID | n/a         | Owner Address | CHRISTENSEN/HOWARD W/ &<br>LUCILLE M FAMILY REV LIVING TR<br>% BRIAN CHRISTENSEN<br>1805 FREEDOM LN CHANHASSEN MN 55317 |
| Sec/Twp/Rng           | 27-110-37  | Class        | AGRICULTURE |               |   |
| Property Address      | 25370 180 ST LAM<br>TOWN OF WATERBURY                            | Acreage      | 160.0       |               |   |
| District              | n/a  |              |             |               |   |
| Brief Tax Description | NW1/4, 160.A<br><i>(Note: Not to be used on legal documents)</i> |              |             |               |   |

Date created: 10/4/2024  
Last Data Uploaded: 9/30/2024 9:58:16 PM

Developed by  **SCHNEIDER**  
GEOSPATIAL

Ordered from Brey 6.1.17

600 ft (a) 2017

REDWOOD COUNTY CROP YEAR \_\_\_\_\_

7-17

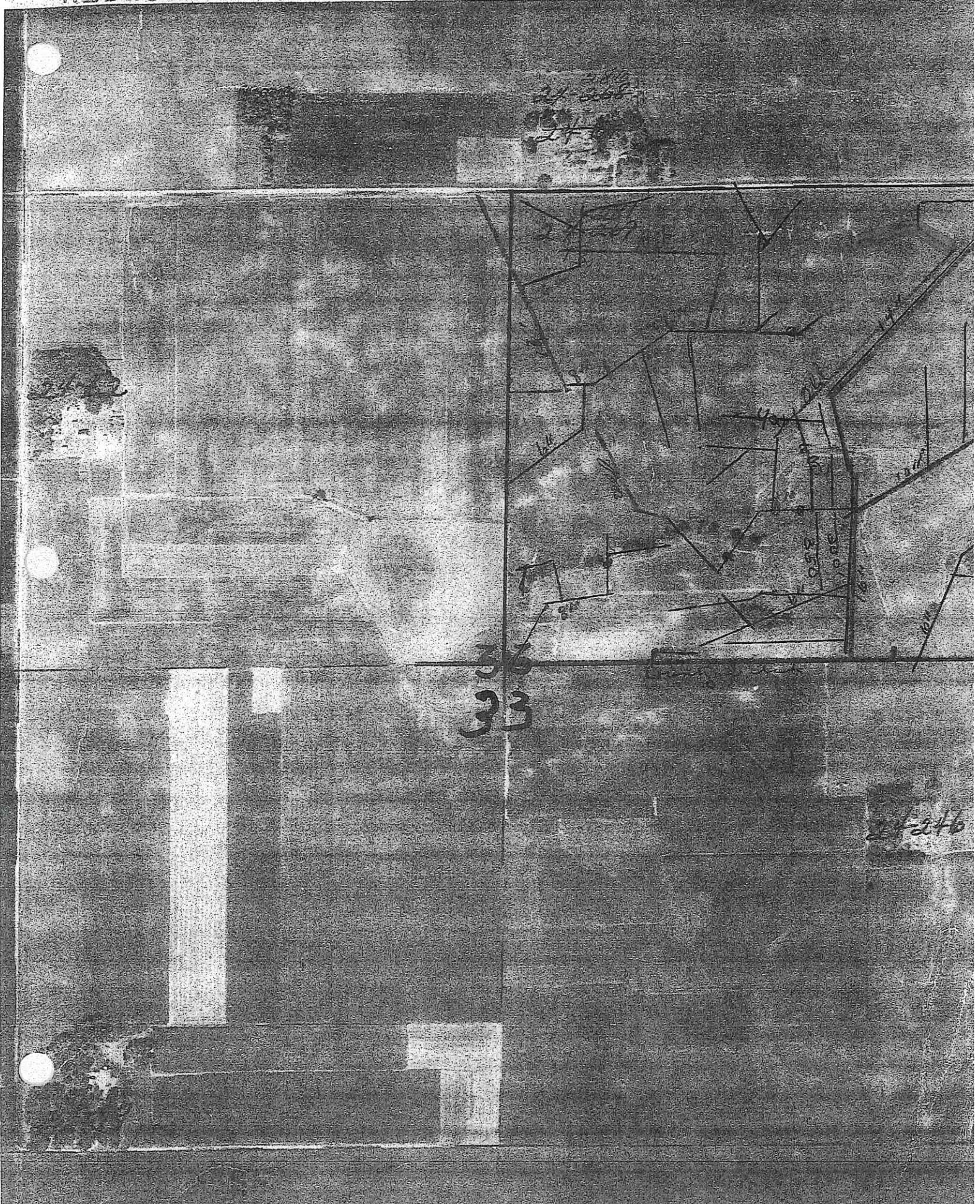

Owner: CHRISTENSEN  
 Installed: Nov. 2018

| TOTAL   |         |
|---------|---------|
| 4" = 0  | 12" = 0 |
| 5" = 0  | 13" = 0 |
| 6" = 0  | 14" = 0 |
| 8" = 0  | 16" = 0 |
| 10" = 0 | 18" = 0 |



Coordinate System UTM NAD 83 zone 15N

**Map Key**

- Existing Filastic
- Existing Clay
- Existing Conc.
- Existing Abandoned
- Proposed Location
- Existing Capped
- Existing Inlets (NT) or Plastic or Clay or Conc.
- Inlets Installed
- 4"
- 5"
- 6"
- 8"
- 10"
- 12"
- 15"
- 24"
- Inlets (INT)
- 4" x 6" x 6" - 10" x 12"

**Location Map**

R. 37 W.

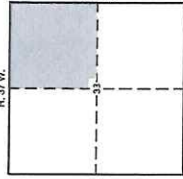

NE 1/4 of Section 33, Washburn Township  
 Redwood County, MN

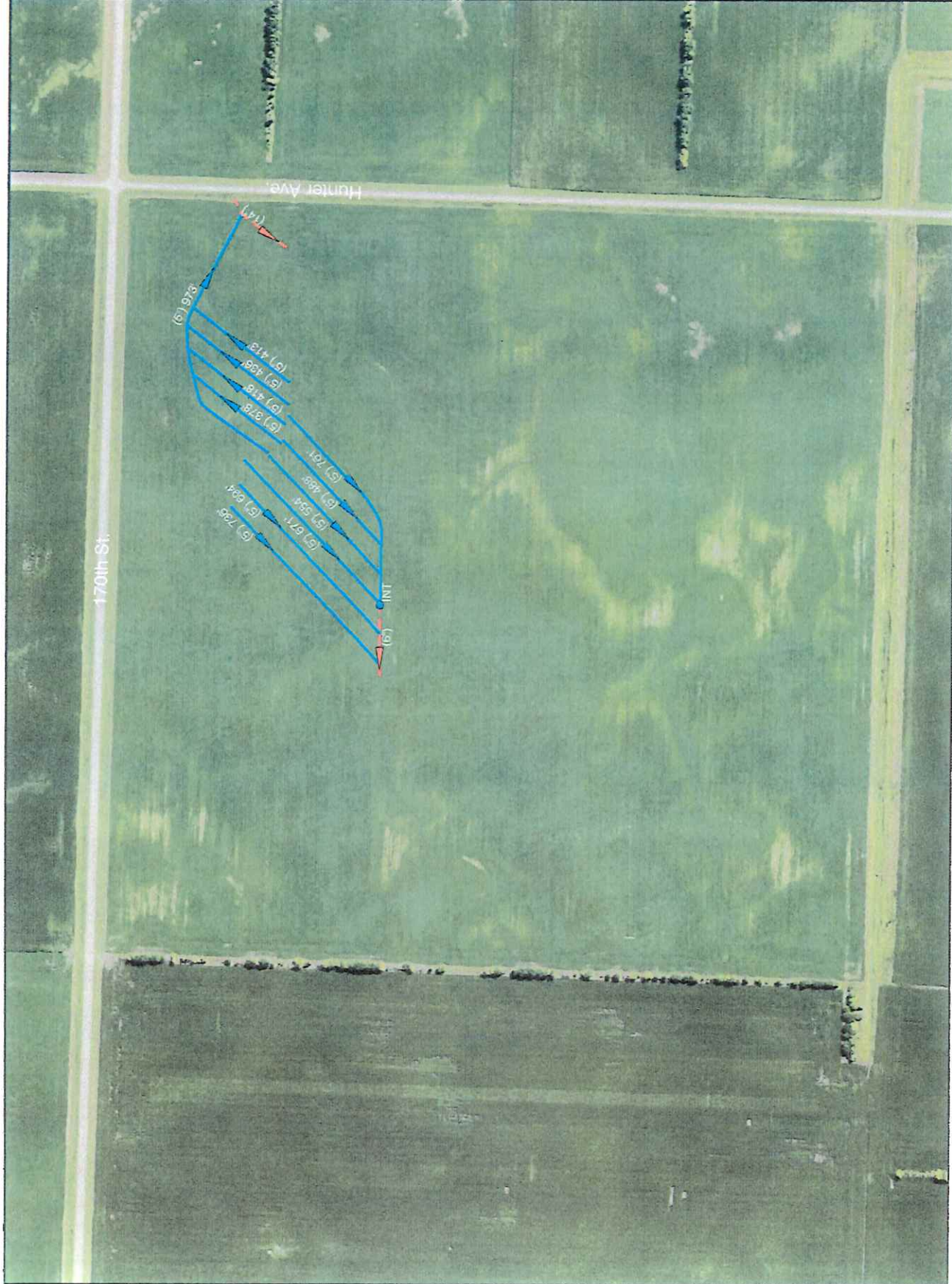

5-20-23