

Overview

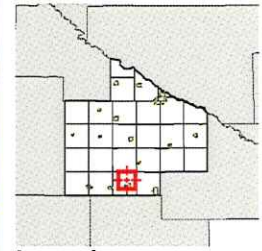

Legend

- Municipal Boundaries
- Surrounding Counties
- Townships
- Drain Tile
- Parcels
- Major Roads**
- State/Federal
- County
- County/Twp/City
- Minor Roads

Parcel ID	73-027-2020	Alternate ID	n/a	Owner Address	CHRISTENSEN/HOWARD W/& LUCILLE M FAMILY REV LIVING TR % BRIAN CHRISTENSEN 1805 FREEDOM LN CHANHASSEN MN 55317
Sec/Twp/Rng	27-110-37	Class	AGRICULTURE		
Property Address	25370 180 ST LAM TOWN OF WATERBURY	Acreage	160.0		
District	n/a				
Brief Tax Description	NW1/4, 160.A <span style="color: red;">(Note: Not to be used on legal documents)</span>				

Date created: 10/4/2024  
Last Data Uploaded: 9/30/2024 9:58:16 PM

Developed by **SCHNEIDER**  
GEOSPATIAL



Red County, Tenn

719

Redwood 19 - crop year

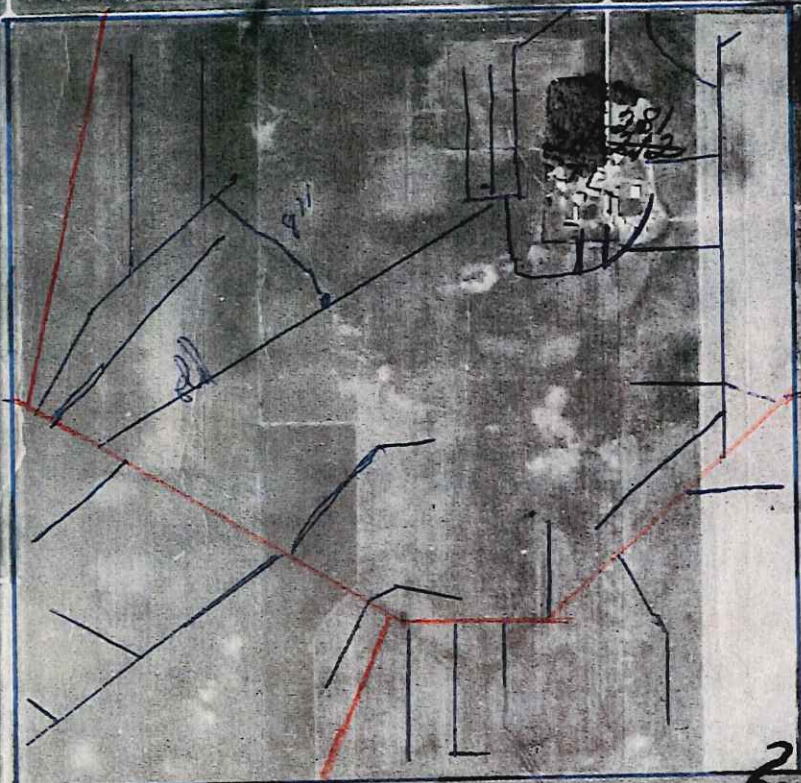

27

27-236

27-94

27-38  
27-39  
27-40

WATERBURY TOWN SHIP 110-37

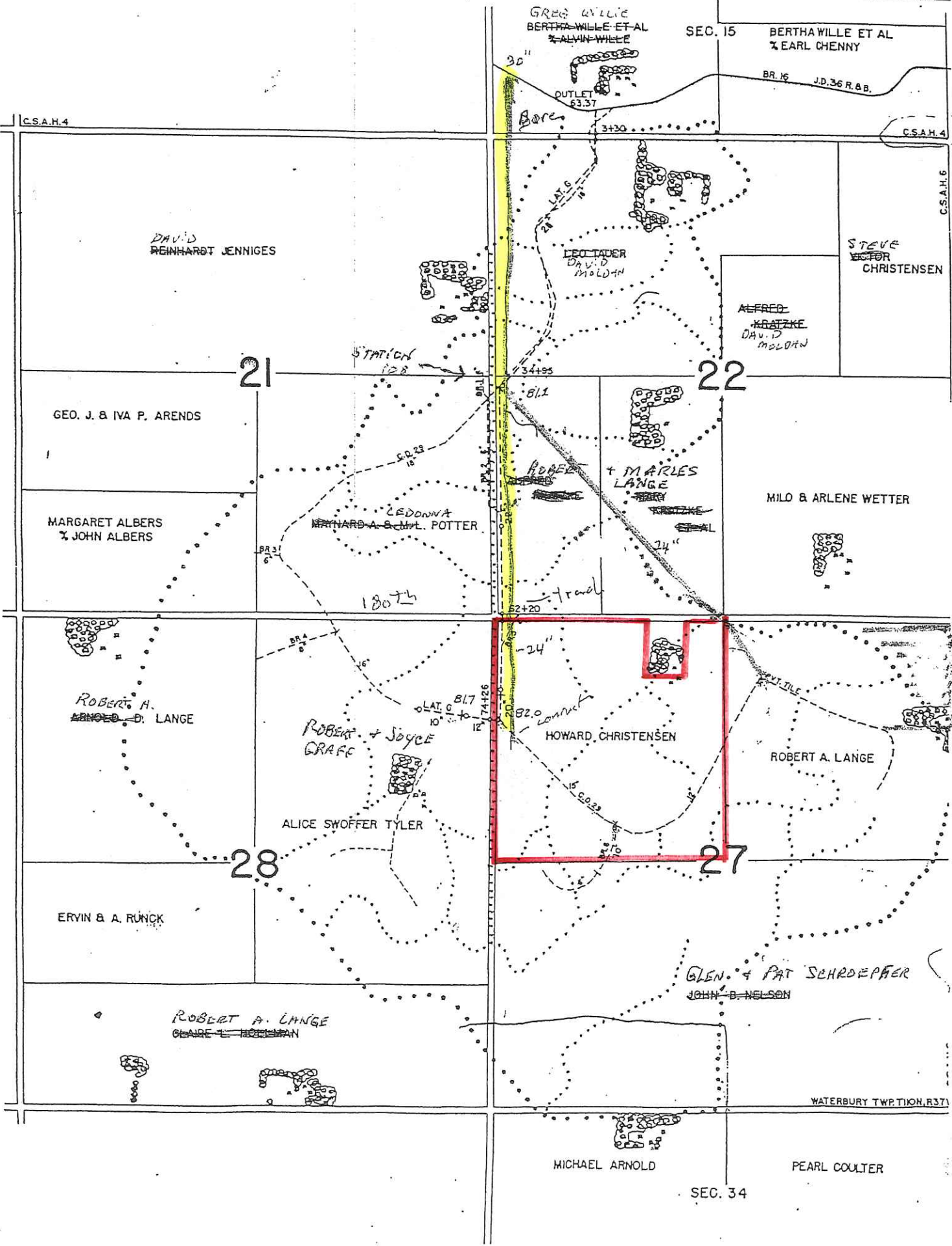

SEC. 15

BERTHA WILLE ET AL  
& EARL CHENNY

GREG WILLIE  
BERTHA WILLE ET AL  
& ALVIN WILLE

BR. 16 J.D. 36 R. & B.

OUTLET 63.37

C.S.A.H. 4

C.S.A.H. 4

C.S.A.H. 6

DAVID  
REINHARDT JENNIGES

STEVE  
VICTOR  
CHRISTENSEN

LEONARD  
DAVID  
MOLDEN

ALFRED  
KRATZKE  
DAVID  
MOLDEN

21

22

STATION 128

GEO. J. & IVA P. ARENDS

ROBERT  
& MARLES  
LANGE

MILD & ARLENE WETTER

MARGARET ALBERS  
& JOHN ALBERS

LEONNA  
MATHARD A. & M. L. POTTER

130<sup>th</sup>

trail

ROBERT H.  
LANGE

ROBERT & JOYCE  
GRAF

HOWARD CHRISTENSEN

ROBERT A. LANGE

ALICE SWOFFER TYLER

28

27

ERVIN & A. RUNCK

GLEN & PAT SCHROEFFER  
JOHN B. NELSON

ROBERT A. LANGE  
CLAIRE

WATERBURY TWP. TION. R. 37

MICHAEL ARNOLD

PEARL COULTER

SEC. 34

United States Department of Agriculture



Natural Resources Conservation Service  
1241 East Bridge Street, Suite C  
Redwood Falls, MN 56283

Phone: (507) 637-2427  
Fax: (507) 637-6002

September 23, 2009

Howard W. Christensen  
25370 180<sup>th</sup> Street  
Lamberton, MN 56152

RE: 1026 request, Tract 9762 – Waterbury 27

Dear Howard,

You have indicated your intention to create a new or modify an existing drainage system or alter non-cropland areas by conducting land clearing activities such as excavation, land leveling or tree removal that has not been previously evaluated by NRCS by checking yes on USDA form AD-1026 to either question 10a or question 10b.

Based on the existing non-certified wetland determination we have on file and on your intended actions that are documented on maps, plans, or drainage worksheets you submitted, **I have concluded that the activity being proposed will not convert a wetland or cause a potential wetland compliance violation. Any deviation from these intended actions will require another USDA form AD-1026.**

It is your responsibility to document and retain records of all drainage activities. This information can be documented on the Drainage Worksheets available at your USDA Service Center. Please note that this response was made relying on resource information that does not meet the quality criteria requirements of a certified wetland determination. There may be additional unidentified wetlands or the wetland boundaries indicated on the existing non-certified determination may be smaller or larger than currently indicated. It is your responsibility to restrict all drainage activity to only that allowable under the wetland compliance provisions.

This determination applies to the 1985 Food Security Act (FSA) as amended. Other federal, state or local permits or restrictions may apply to activities impacting wetlands. It is the responsibility of the participant to obtain other necessary permits. Contact the Army Corps of Engineers for Clean Water Act permits, the Local Government Unit (LGU) for State Wetland Conservation Act permits, and the Minnesota Department of Natural Resources for protected water permits prior to initiating wetland activities. You can contact these agencies using the "Minnesota Combined Project Application Form" available from the LGU.

*Helping People Help the Land*

An Equal Opportunity Provider and Employer