

Soils Map

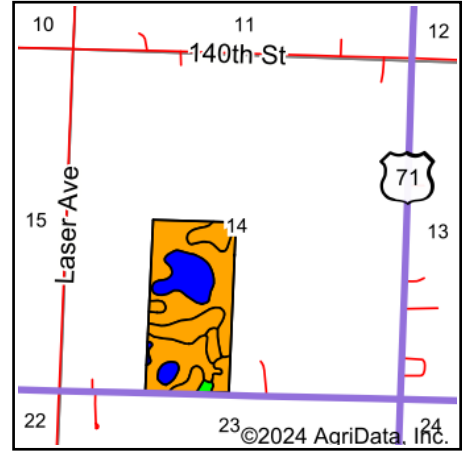

State: **Minnesota**
 County: **Redwood**
 Location: **14-109N-36W**
 Township: **Charlestown**
 Acres: **79.21**
 Date: **10/2/2024**

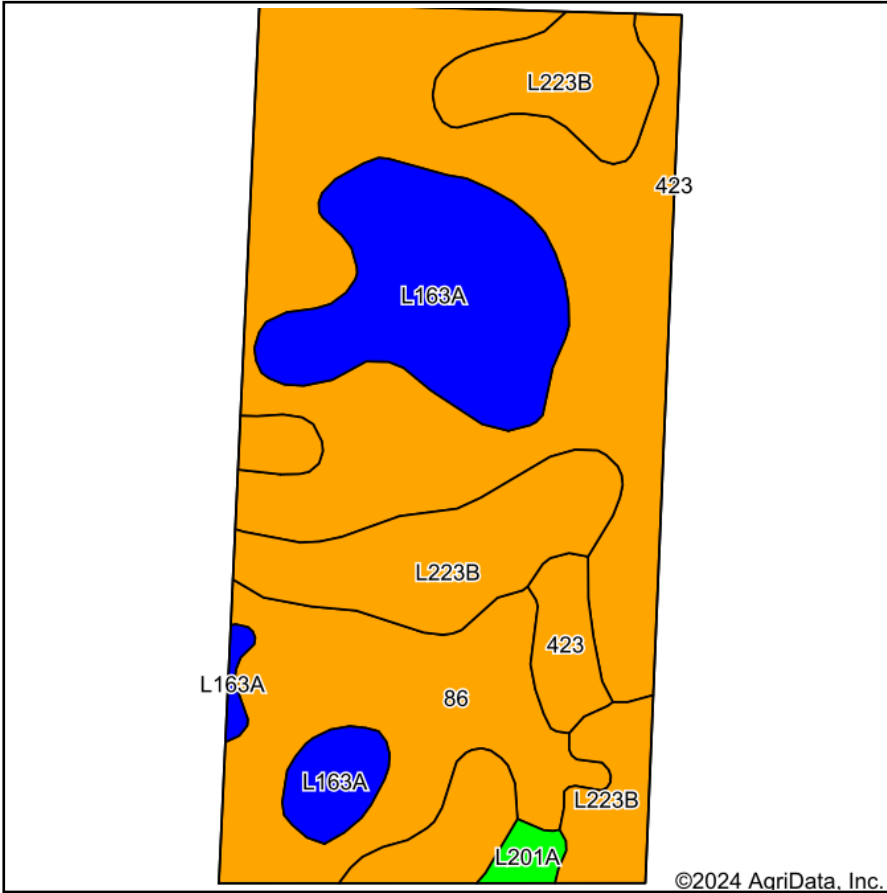

Soils data provided by USDA and NRCS.

Area Symbol: MN127, Soil Area Version: 22

Code	Soil Description	Acres	Percent of field	Non-Irr Class Legend	Non-Irr Class *c	Productivity Index
86	Canisteo clay loam, 0 to 2 percent slopes	44.45	56.1%		IIw	93
L223B	Amiret-Swanlake loams, 2 to 6 percent slopes	18.38	23.2%		Ile	92
L163A	Okoboji silty clay loam, 0 to 1 percent slopes	13.46	17.0%		IIIw	86
423	Seaforth loam, 1 to 3 percent slopes	2.13	2.7%		IIs	95
L201A	Normania loam, 1 to 3 percent slopes	0.79	1.0%		Ie	99
Weighted Average					2.16	91.7

*c: Using Capabilities Class Dominant Condition Aggregation Method