

**Producer Farm Data Report**

Crop Year : 2025

Date: 10/10/24 9:34 AM CST

Page: 1 of 1

**Producer Name and Address**

RONALD TOENSING LIVING TRUST  
 743 CANBERRA RD  
 WINTER HAVEN, FL 33884-1210  
 Telephone: (651) 399-2910

**Recording County Office Name**

YELLOW MEDICINE, MINNESOTA

Number of Farms	Number of Tracts	Farmland	Cropland	DCP Cropland	CRP Cropland	Eff DCP Cropland	Total Base Acres
1	1	74.64	26.29	26.29	26.29	0	0

Admin State & County	ARC/PLC Elig	Farm	Tract / Physical Location	Relationship to Farm / Tract	Producer	Farmland	Cropland	DCP Cropland	CRP Cropland	Eff DCP Cropland	Total Base Acres	HEL Code	Wetland Code
YELLOW MEDICINE, MN	EG	6270	12219 YELLOW MEDICINE, MN	Owner/Operator	RONALD TOENSING LIVING TRUST	74.64	26.29	26.29	26.29	0.00	0.00	06	TY

**HEL Codes:**

01 = HEL determinations not completed for all fields on the tract  
 02 = HEL field on tract. Conservation system being actively applied  
 03 = HEL field on tract. Conservation system is not required – no agricultural commodity  
 04 = HEL field on tract. 2 years to implement conservation system on former CRP land  
 05 = HEL field on tract. Conservation system not being actively applied  
 06 = NHEL: No agricultural commodity planted on undetermined fields

**Wetland Codes:**

NC = Wetland determinations not complete  
 TN = Tract does not contain a wetland  
 TY = Tract contains a wetland or farmed wetland

**ARC/PLC Elig Codes:**

CG = Ineligible - Complete G//F History  
 EG = Eligible  
 IG = Partial or Missing G//F History

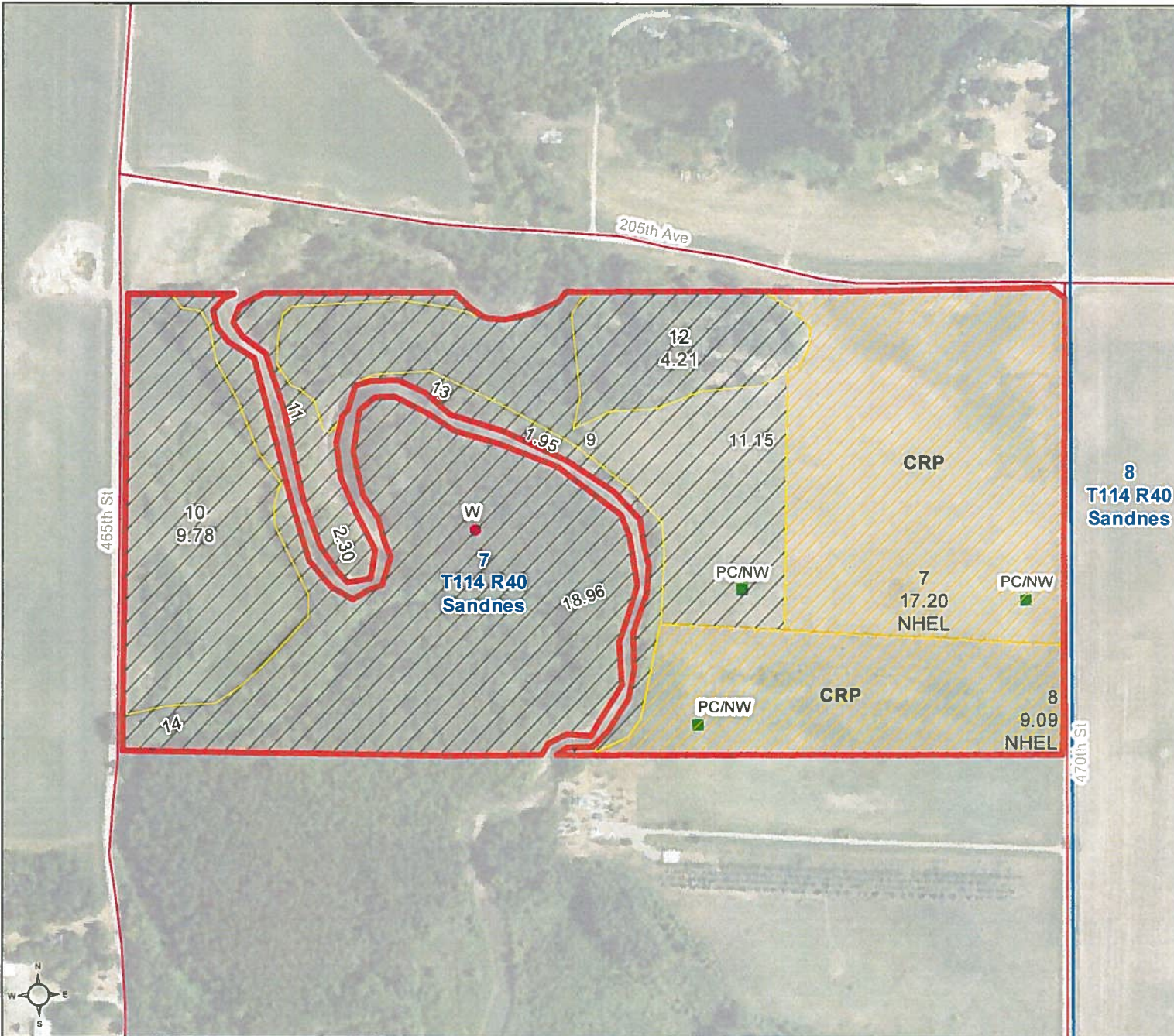

Unless otherwise noted:  
 Shares are 100% operator  
 Crops are non-irrigated  
 Corn = yellow for grain  
 Soybeans = common soybeans for grain  
 Wheat = HRS, HRW = Grain  
 Sunflower = Oil, Non-Oil = Grain  
 Oats and Barley = Spring for grain  
 Rye = for grain  
 Peas = process  
 Alfalfa, Mixed Forage AGM, GMA, IGS = for forage  
 Beans = Dry Edible  
 NAG = for GZ  
 Canola = Spring for seed

**Common Land Unit**

- Non-Cropland
- Cropland
- CRP
- Tract Boundary

**Wetland Determination Identifiers**

- Restricted Use
- Limited Restrictions
- Exempt from Conservation Compliance Provisions

Tract Cropland Total: 26.29 acres

United States Department of Agriculture (USDA) Farm Service Agency (FSA) maps are for FSA Program administration only. This map does not represent a legal survey or reflect actual ownership, rather it depicts the information provided directly from the producer and/or National Agricultural Imagery Program (NAIP) imagery. The producer accepts the data 'as is' and assumes all risks associated with its use. USDA-FSA assumes no responsibility for actual or consequential damage incurred as a result of any user's reliance on this data outside FSA Programs. Wetland identifiers do not represent the size, shape, or specific determination of the area. Refer to your original determination (CPA-026 and attached maps) for exact boundaries and determinations or contact USDA Natural Resources Conservation Service (NRCS). This map displays the 2021 NAIP imagery.

Form: FSA-156EZ

See Page 2 for non-discriminatory Statements.

**Abbreviated 156 Farm Record**

Operator Name : RONALD TOENSING LIVING TRUST  
CRP Contract Number(s) : 10134, 12061  
Recon ID : None  
Transferred From : None  
ARCPLC G//F Eligibility : Eligible

**Farm Land Data**

Farmland	Cropland	DCP Cropland	WBP	EWP	WRP	GRP	Sugarcane	Farm Status	Number Of Tracts
74.64	26.29	26.29	0.00	0.00	0.00	0.00	0.0	Active	1
State Conservation	Other Conservation	Effective DCP Cropland	Double Cropped		CRP	MPL	DCP Ag.Rel. Activity	SOD	
0.00	0.00	0.00	0.00		26.29	0.00	0.00	0.00	

**Crop Election Choice**

ARC Individual	ARC County	Price Loss Coverage
None	None	None

**DCP Crop Data**

Crop Name	Base Acres	CCC-505 CRP Reduction Acres	PLC Yield	HIP
-----------	------------	-----------------------------	-----------	-----

**NOTES**

Tract Number : 12219  
Description : RIM EASEMENT N2SE4 S7/T15  
FSA Physical Location : MINNESOTA/YELLOW MEDICINE  
ANSI Physical Location : MINNESOTA/YELLOW MEDICINE  
BIA Unit Range Number :  
HEL Status : NHEL: No agricultural commodity planted on undetermined fields  
Wetland Status : Tract contains a wetland or farmed wetland  
WL Violations : None  
Owners : RONALD TOENSING LIVING TRUST  
Other Producers : None  
Recon ID : None

**Tract Land Data**

Farm Land	Cropland	DCP Cropland	WBP	EWP	WRP	GRP	Sugarcane
74.64	26.29	26.29	0.00	0.00	0.00	0.00	0.0
State Conservation	Other Conservation	Effective DCP Cropland	Double Cropped	CRP	MPL	DCP Ag. Rel Activity	SOD
0.00	0.00	0.00	0.00	26.29	0.00	0.00	0.00

Abbreviated 156 Farm Record

DCP Crop Data

Tract 12219 Continued ...

Crop Name	Base Acres	CCC-505 CRP Reduction Acres	PLC Yield
-----------	------------	-----------------------------	-----------

NOTES

--

*In accordance with Federal civil rights law and U.S. Department of Agriculture (USDA) civil rights regulations and policies, the USDA, its Agencies, offices, and employees, and institutions participating in or administering USDA programs are prohibited from discriminating based on race, color, national origin, religion, sex, gender identity (including gender expression), sexual orientation, disability, age, marital status, family/parental status, income derived from a public assistance program, political beliefs, or reprisal or retaliation for prior civil rights activity, in any program or activity conducted or funded by USDA (not all bases apply to all programs). Remedies and complaint filing deadlines vary by program or incident.*

*Persons with disabilities who require alternative means of communication for program information (e.g., Braille, large print, audiotape, American Sign Language, etc.) should contact the responsible Agency or USDA's TARGET Center at (202) 720-2600 (voice and TTY) or contact USDA through the Federal Relay Service at (800) 877-8339. Additionally, program information may be made available in languages other than English.*

*To file a program discrimination complaint, complete the USDA Program Discrimination Complaint Form, AD-3027, found online at [http://www.ascr.usda.gov/complaint\\_filing\\_cust.html](http://www.ascr.usda.gov/complaint_filing_cust.html) and at any USDA office or write a letter addressed to USDA and provide in the letter all of the information requested in the form. To request a copy of the complaint form, call (866) 632-9992. Submit your completed form or letter to USDA by: (1) mail: U.S. Department of Agriculture Office of the Assistant Secretary for Civil Rights 1400 Independence Avenue, SW Washington, D.C. 20250-9410; (2) fax: (202) 690-7442; or (3) e-mail: [program.intake@usda.gov](mailto:program.intake@usda.gov). USDA is an equal opportunity provider, employer, and lender.*

- [Search Contract](#)
- [County Reports](#)
- [Nationwide Customer Search](#)

**\*\*\* Notice \*\*\***

- Until CRP authority is restored, only those actions authorized by CRP Notice-1036 are permitted. Employees are not authorized to perform actions beyond those specified in the notice. Unauthorized actions may be subject to disciplinary action.

**View Contract**

<b>Contract Status:</b>	Approved	<b>Activity Type:</b>	No Activity
<b>Admin State:</b>	Minnesota (27)	<b>Admin County:</b>	Yellow Medicine (173)
<b>Physical State:</b>	Minnesota (27)	<b>Physical County:</b>	Yellow Medicine (173)
<b>Contract Number:</b>	10134	<b>Signup Number:</b>	43
<b>Program Type:</b>	CRP	<b>Signup Name:</b>	General CRP Signup 43
<b>Program Year:</b>	2013	<b>Signup Type:</b>	General
<b>Contract Description:</b>	Ronald Toensing Living Trust CP25_15	<b>Subcategory Type:</b>	REGULAR

<b>Approval Date:</b>	09/07/2012	<b>Original Contract Start Date:</b>	10/01/2012
<b>Revised Contract Start Date:</b>	N/A	<b>Contract End Date:</b>	09/30/2027
<b>Contract Acres:</b>	17.20	<b>Re-enrolled Acres:</b>	17.20
<b>Cropland Acres:</b>	17.20	<b>Marginal Pastureland Acres:</b>	0.00
<b>Non-Cropland Acres:</b>	0.00	<b>HUC Code:</b>	070200040602
<b>Extended:</b>	No	<b>Approved For Early Termination:</b>	No
<b>Termination Criteria:</b>	N/A	<b>Contract Validity:</b>	Valid
<b>Payable Acres:</b>	17.20	<b>Cover Maintenance Performed By:</b>	N/A
<b>Does a C/S Agreement Exemption apply?</b>	No	<b>Water/Wind EI:</b>	3/4

**Rate Information and PL Rule**

Effective Start Date	Effective End Date	Rental Rate per Acre	Annual Contract Payment	PL Rule	AGI Threshold
10/01/2012	09/30/2027	\$140.48	\$2,416	4-PL	\$1,000,000

**Farm/Tract and CLU Information**

Farm Number	Tract Number	CLU	CLU Acres	Rental Restriction Code
6270	12219	0007	17.20	None

**Producer Information**

Producer Name	Address	City	State	Zip	Years	Ownership Percentage	Ownership Date
RONALD TOENSING LIVING TRUST	743 CANBERRA RD	WINTER HAVEN	FL	33884	100.00	%	N/A

**Practice Information**

Practice Code	CLU	SAF Area	Practice Status	Practice Acres	Estimated Cost Share per Acre
CP25	0007		Enhanced	17.20	\$860

**Predecessor-Successor Division(s) of Payment agreement**  
None

[View less detail](#)

Select a form to view: CRP-1

Select a letter to generate:

- [Search Contract](#)
- [County Reports](#)
- [Nationwide Customer Search](#)

**\*\*\* Notice \*\*\***

- Until CRP authority is restored, only those actions authorized by CRP Notice-1036 are permitted. Employees are not authorized to perform actions beyond those specified in the notice. Unauthorized actions may be subject to disciplinary action.

**View Contract**

<b>Contract Status:</b>	Approved	<b>Activity Type:</b>	No Activity
<b>Admin State:</b>	Minnesota (27)	<b>Admin County:</b>	Yellow Medicine (173)
<b>Physical State:</b>	Minnesota (27)	<b>Physical County:</b>	Yellow Medicine (173)
<b>Contract Number:</b>	12061	<b>Signup Number:</b>	54
<b>Program Type:</b>	CRP	<b>Signup Name:</b>	General CRP Signup 54
<b>Program Year:</b>	2021	<b>Signup Type:</b>	General
<b>Contract Description:</b>	TERRA_MN173_F6270_T12219_S4-15	<b>Subcategory Type:</b>	REGULAR

<b>Approval Date:</b>	09/24/2020	<b>Original Contract Start Date:</b>	10/01/2020
<b>Revised Contract Start Date:</b>	N/A	<b>Contract End Date:</b>	09/30/2035
<b>Contract Acres:</b>	9.09	<b>Re-enrolled Acres:</b>	9.09
<b>Cropland Acres:</b>	9.09	<b>Marginal Pastureland Acres:</b>	0.00
<b>Non-Cropland Acres:</b>	0.00	<b>HUC Code:</b>	070200040602
<b>Extended:</b>	No	<b>Approved For Early Termination:</b>	No
<b>Termination Criteria:</b>	N/A	<b>Contract Validity:</b>	Valid
<b>Payable Acres:</b>	9.09	<b>Cover Maintenance Performed By:</b>	N/A
<b>Does a C/S Agreement Exemption apply?</b>	No	<b>Water/Wind EI:</b>	3/2

**Rate Information and PL Rule**

Effective Start Date	Effective End Date	Rental Rate per Acre	Annual Contract Payment	PL Rule	AGI Threshold
10/01/2020	09/30/2035	\$177.00	\$1,609	5-PL	\$900,000

**Farm/Tract and CLU Information**

Farm Number	Tract Number	CLU	CLU Acres	Rate of Production Code
6270	12219	0008	9.09	None

**Producer Information**

Producer Name	Address	City	State	Zip	Share	Ownership %	Production Date
RONALD TOENSING LIVING TRUST	743 CANBERRA RD	WINTER HAVEN	FL	33884	100.00	%	N/A

**Practice Information**

Practice Code	CLU	Practice Name	Practice Acres	Annual Contract Payment
CP25	0008	Enhanced	9.09	\$1,173

**Re-enrolled Acres Information**

CLU	Expanded Contract Number	Expanded Signup Name	Expanded Practice Code	Rate of Production Code
0008	27-173-2391A	32 General-7 (REX Signup)	CP4D	9.09

**Predecessor-Successor Division(s) of Payment agreement**  
 None

[View less detail](#)