

TRACT 2 - 30.1 ACRES  
 PART OF GOV'T LOTS 1 & 2 NE 1/4 SW 1/4  
 DAVID McCORMICK ET AL  
 OCTOBER 23, 1968  
 MICROFILMED  
 DOCUMENT NO. 142966

**CORABELLE LAKE**  
 107.65 ACRES  
 W.S. ELEV. 146.03' (1-11-68)

- CONSERVATION MARKER SET
- STONE MONUMENT INPLACE



**MINNESOTA CONSERVATION DEPARTMENT**

BUREAU OF ENGINEERING		
Survey JAN. 68 G. L. CARLSON	Designed	Checked 3-4-68 C. R. STRAKA
Datum	Drawn 2-26-68 L. D. SWENSON	Revised 6-14-68 J. B. MAC DONALD

DIVISION OF GAME AND FISH				
PROPERTY MAP				
SCHOEBERL WILDLIFE MANAGEMENT AREA				
MURRAY CO. - NR. IONA				
Sec. 20	T. 105	N.	R. 41	W.

*David D. Rau*  
 Acting Chief Engineer  
 Date 3-29-68

Dept. Code NR 013	Req. 68-19	Sheet 2	File G-1017
----------------------	------------	---------	-------------

WMA 00694.00.00.01

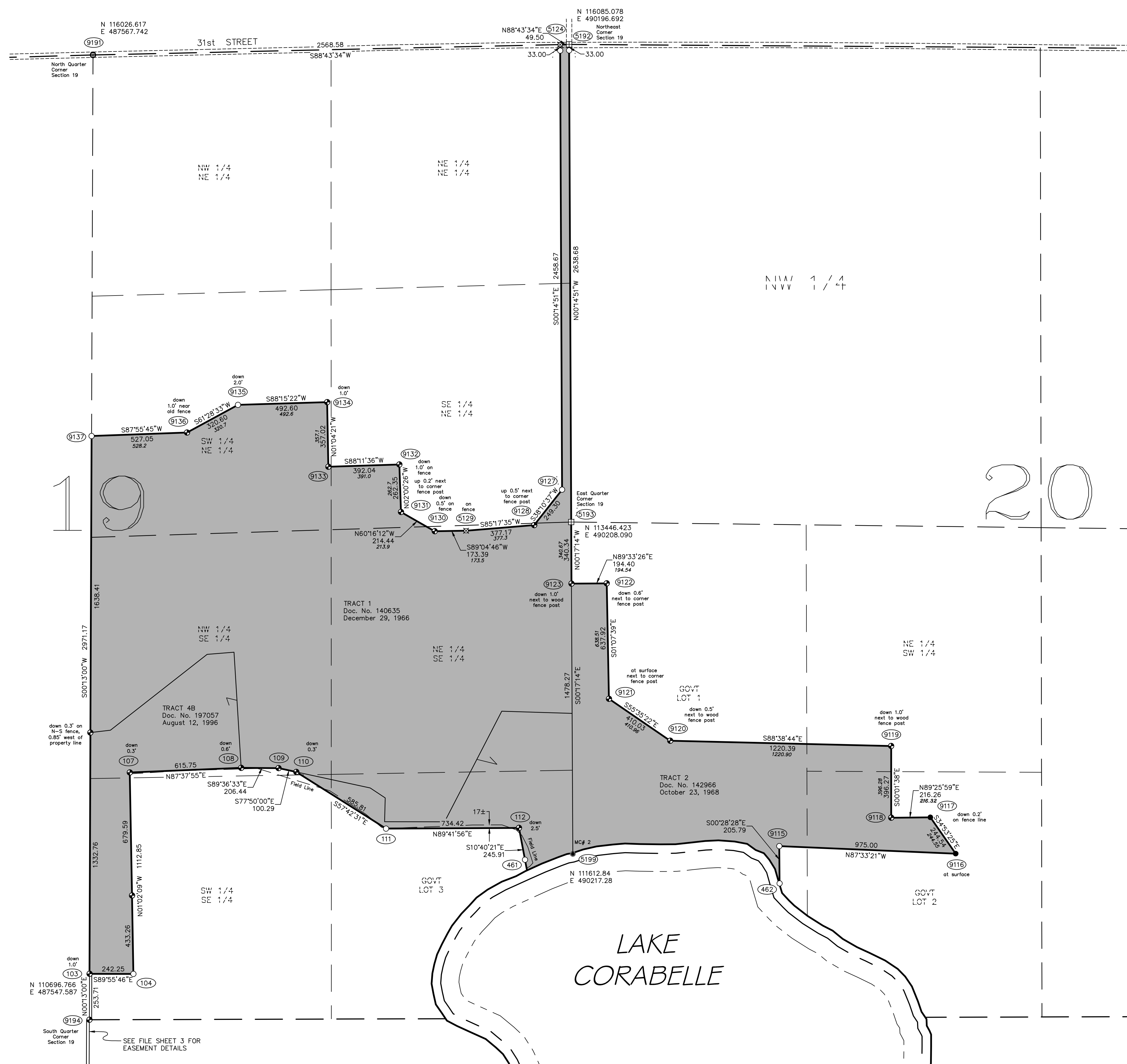

UTM COORDINATES ZONE 15 (METERS)		
PT.	NORTHING	EASTING
103	4862191.246	273934.164
104	4862178.683	274007.969
107	4862517.891	274013.194
108	4862519.364	274200.898
109	4862516.888	274263.779
110	4862509.388	274293.433
111	4862408.985	274441.117
112	4862402.666	274664.913
113	4862328.574	274676.322
461	4862348.801	274673.207
462	4862294.647	275100.208
5124	4863718.775	274778.303
5129	4862905.850	274592.654
5128	4863718.605	274793.394
5193	4862914.558	274769.934
5199	4862355.816	274754.021
9115	4862357.362	275101.789
9116	4862334.753	275398.151
9117	4862397.293	275387.581
9118	4862398.848	275291.675
9119	4862519.583	275295.662
9120	4862540.824	274924.238
9121	4862614.874	274823.537
9122	4862809.322	274826.222
9123	4862810.844	274767.147
9127	4862969.686	274756.328
9128	4862911.444	274707.496
9130	4862906.771	274539.806
9131	4862941.073	274484.156
9132	4863021.048	274484.032
9133	4863021.282	274364.522
9134	4863130.106	274366.129
9135	4863130.570	274215.965
9136	4863086.795	274128.577
9137	4863086.474	273967.849
9194	4862103.973	273931.303

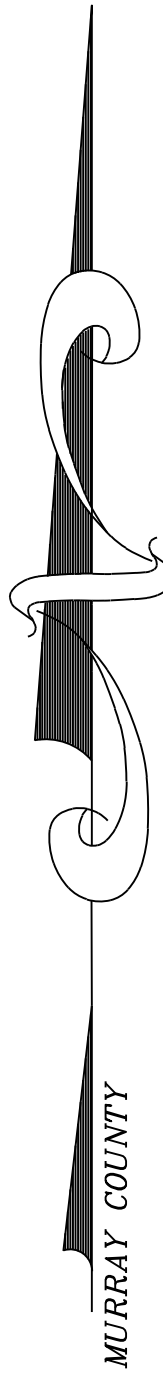

- 3/4" X 24" REBAR WITH CAP STAMPED "MN DNR LS 47461" SET
- DEPARTMENT MONUMENT FOUND
- IRON PIPE FOUND
- STONE FOUND
- CAPPED IRON PIPE FOUND
- RECORD POSITION
- ⊠ COMPUTED POSITION
- ▭ STATE LAND - WILDLIFE



Deed measurements shown in italics

NOTE:  
Orientation for this project is based on 1996 DNR Survey. See WMA00694.00.00.01 File Sheet 3.

I HEREBY CERTIFY THAT THIS SURVEY, PLAN, OR REPORT WAS PREPARED BY ME OR UNDER MY DIRECT SUPERVISION AND THAT I AM A DULY LICENSED LAND SURVEYOR UNDER THE LAWS OF THE STATE OF MINNESOTA

*Robert A. Langner*  
Robert A. Langner

DATE 12/09/2016 LIC. NO. 47461

DIVISION OF LANDS AND MINERALS		MINNESOTA DEPARTMENT OF NATURAL RESOURCES	
Survey OCTOBER 2016		DIVISION OF FISH & WILDLIFE	
Drawn NOVEMBER 2016		PROPERTY MAP	
Checked NOVEMBER 2016		SCHOEBERL	
Horz Datum R.A. LANGNER		WILDLIFE MANAGEMENT AREA	
Vert Datum		MURRAY COUNTY NEAR IONA	
Latest Revision:	Revised By:	Sec. 19,20	T. 105 N.R. 41 W.
Req.	File	2229	WMA00694.00.00.01
Ref. Dwg.			4



SEE FILE SHEET 3 FOR EASEMENT DETAILS