

PATRICK McCORMICK PROPERTY SURVEY

MAY 20, 1989

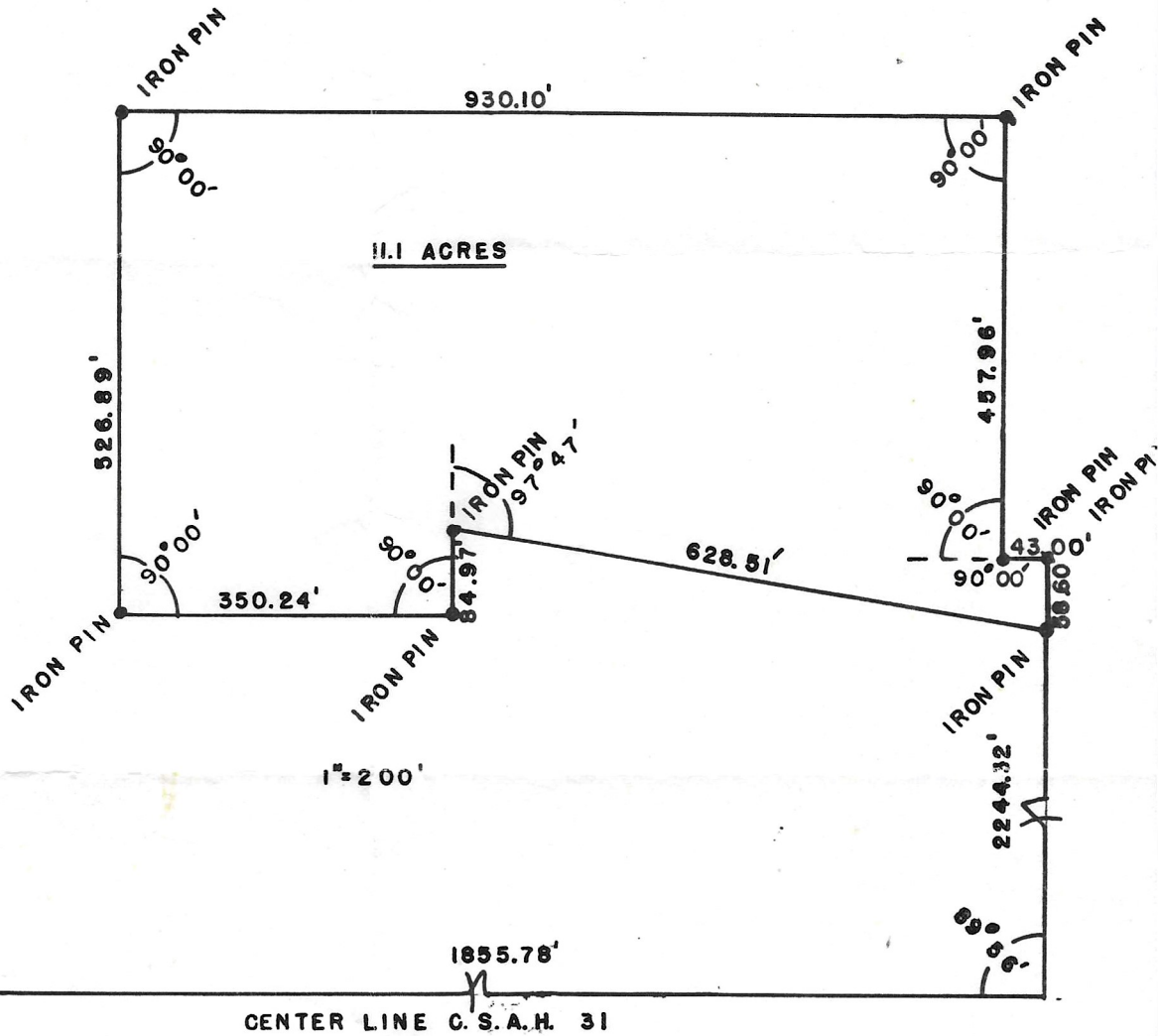

PROPERTY DESCRIPTION-MURRAY COUNTY-IONA TOWNSHIP

A tract of land in the Southeast quarter of section twenty township one hundred five North range forty one West (20-105-41) described as follows; commencing at the Southeast corner of said Section 20; thence on an assumed bearing of North along the Easterly line of said Southeast quarter of section 20 a distance of 1855.78 feet to a point of beginning; thence 89 degrees 56 minutes West along a line a distance of 2,244.32 feet to a point to be included along said line a distance of 15 feet either side of line for the purpose of egress and ingress; thence 0 degrees 00 minutes West a distance of 58.60 feet to a point; thence 90 degrees 00 minutes South a distance of 43.00 feet to a point; thence 90 degrees 00 minutes West a distance of 457.96 feet to a point; thence 90 degrees 00 minutes South a distance of 930.10 feet to a point; thence 90 degrees 00 minutes East a distance of 526.89 feet to a point; thence 90 degrees 00 minutes North a distance of 350.24 feet to a point; thence 90 degrees 00 minutes West a distance of 84.97 feet to a point; thence 97 degrees 47 minutes Northeast a distance of 628.51 feet to a point of beginning. Containing 11.1 acres more or less.