

G&B CONSTRUCTION

Allen Breczinski
Tracy, MN 56175

Owner: Glyndale Farm

County: Lyon

Township: Monroe

Section: 6 - SE 1/4

Date: Oct 2003

Scale: 1" = 330'



LOCATION PLAN OF DRAINAGE SYSTEM

PROPERTY LINE

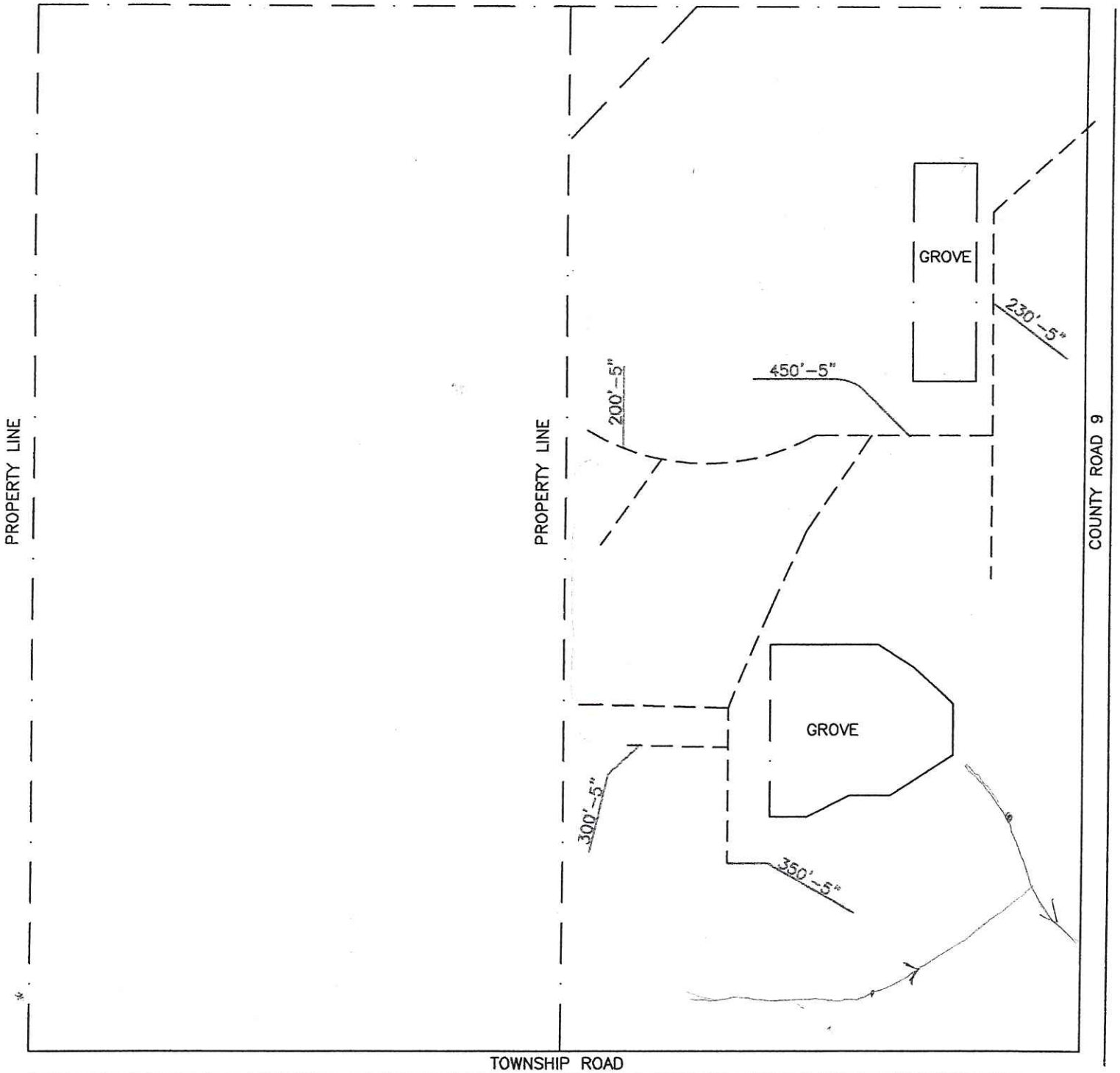

G&B CONSTRUCTION

Allen Breczinski
Tracy, MN 56175



Owner: **Glynn Farm**

County: **Lyon**

Township: **Monroe**

Section: **7 - NE 1/4**

Date: **May 2008**

Scale: **1" = 330'**

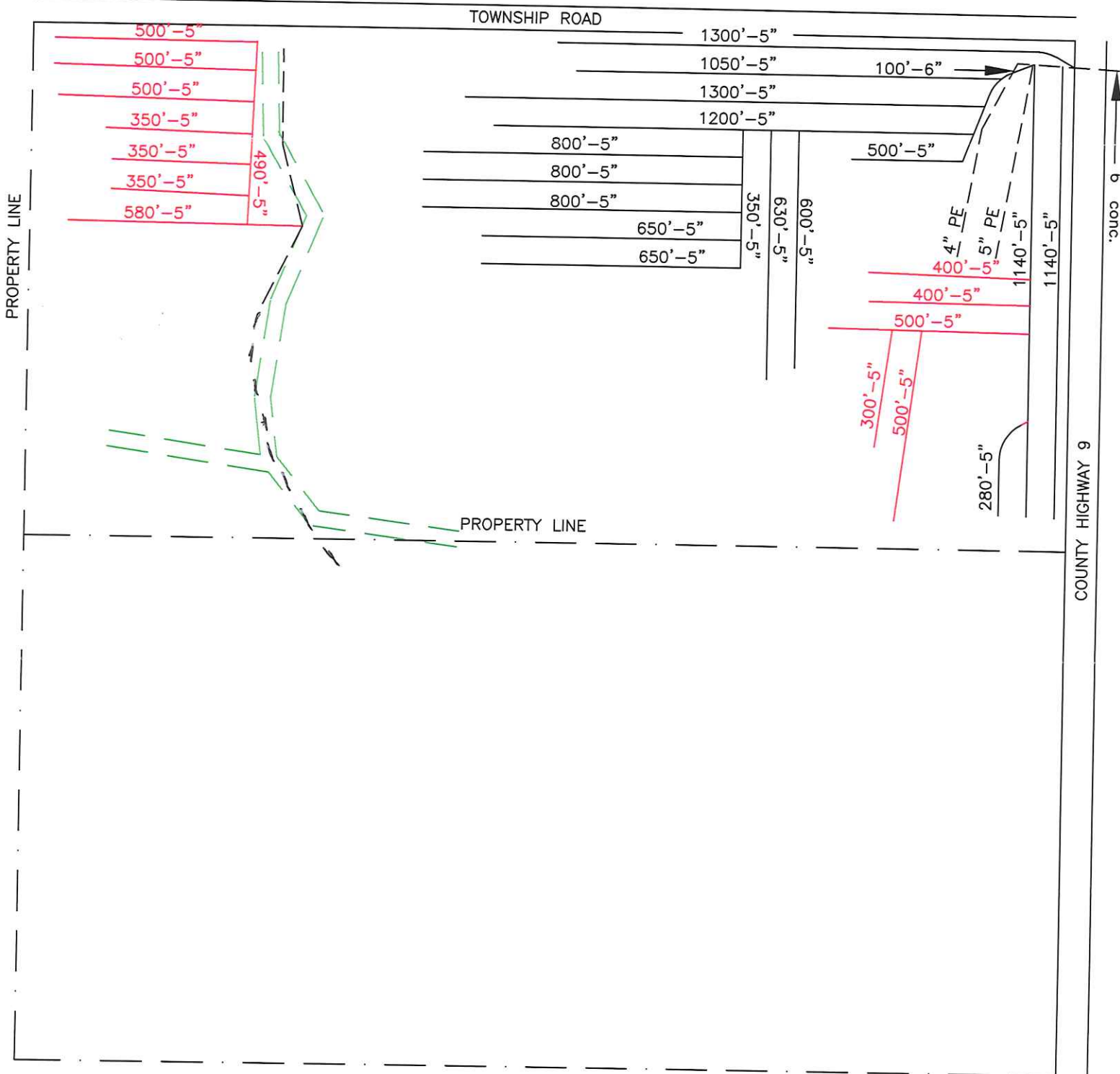

LOCATION PLAN OF DRAINAGE SYSTEM

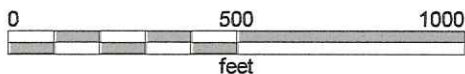
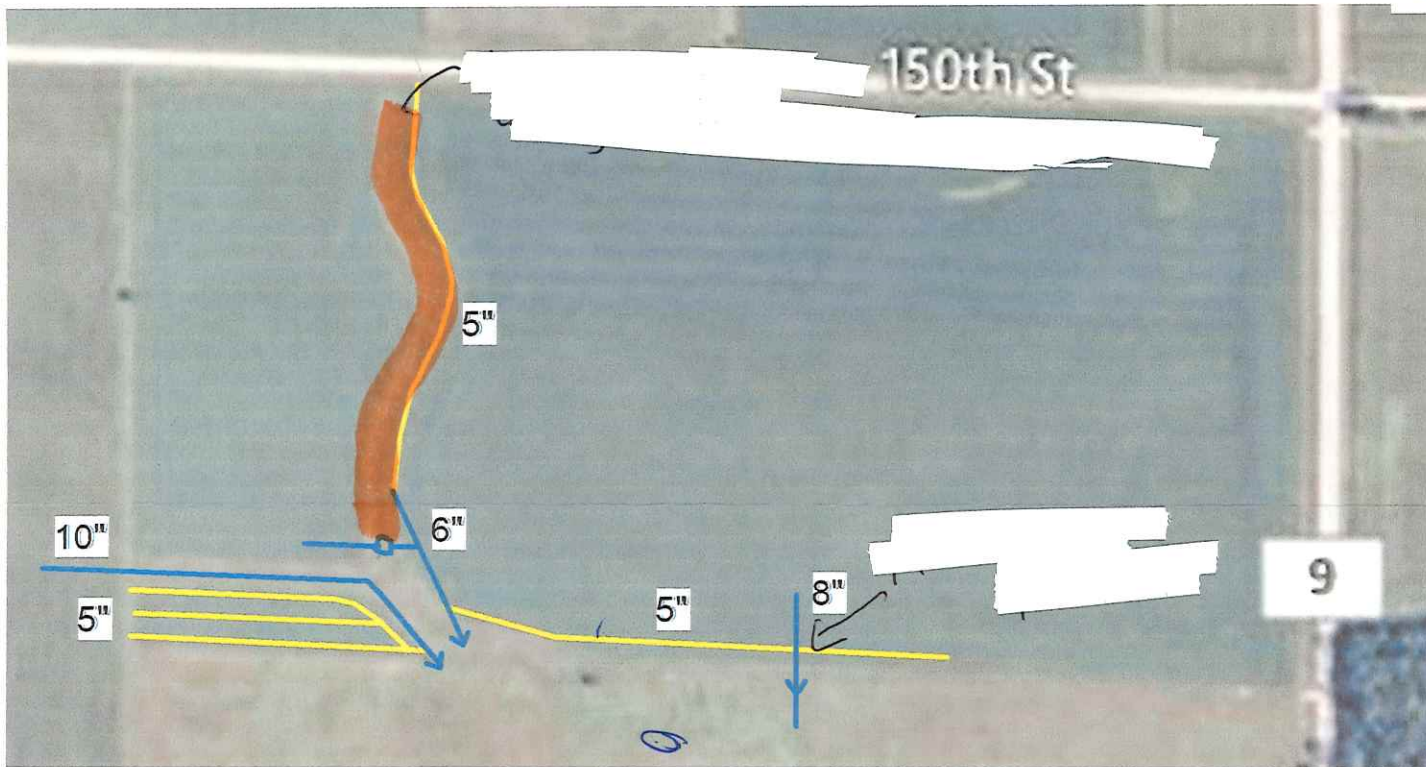

SCHLEMMER TILING



EDWARD GLYNN TRUST
MONROE 7 NE
PLASTIC - YELLOW
EXISTING CEMENT - BLUE
EXISTING PLASTIC - GREEN
EXISTING PLASTIC - BLUE



 Above 2754
 Below 2755

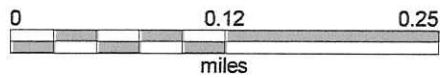
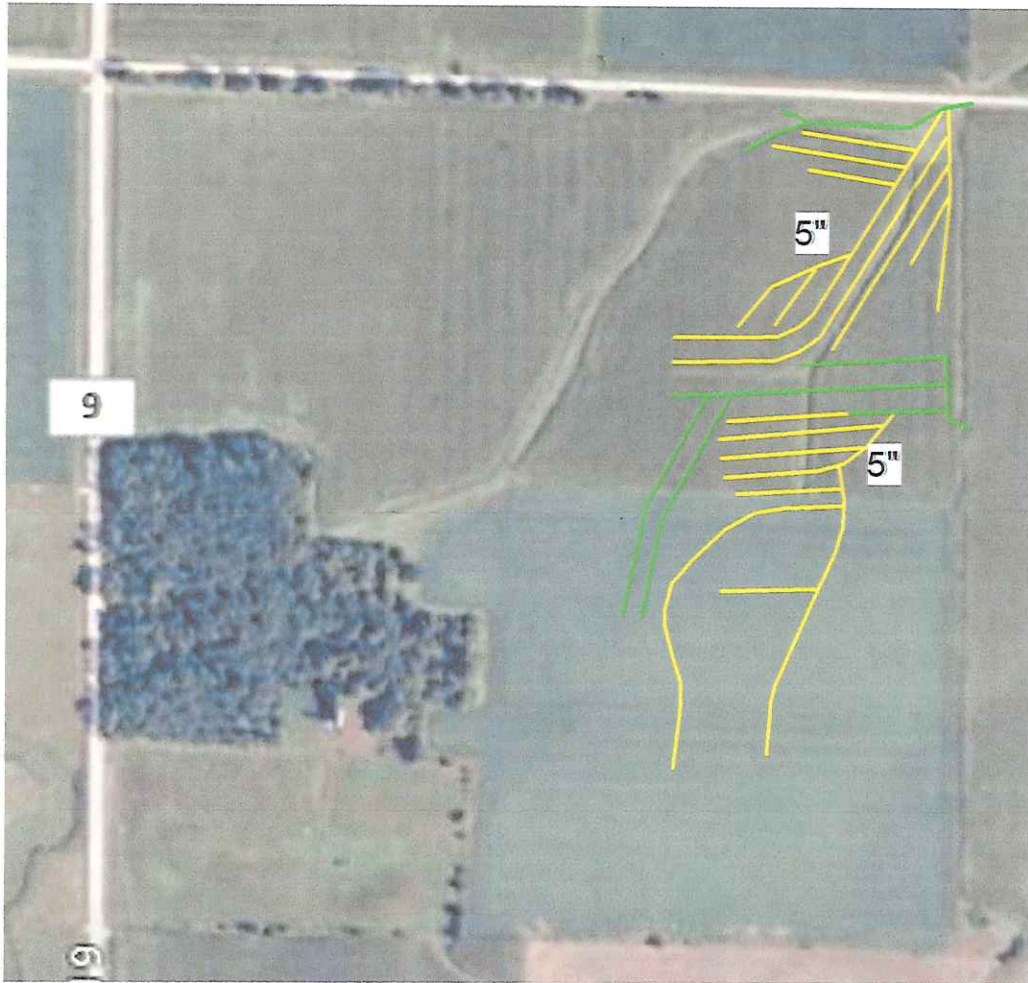

SCHLEMMER TILING



EDWARD GLYNN TRUST
MONROE 8 W
PLASTIC - YELLOW
EXISTING PLASTIC - GREEN
EXISTING PLASTIC - GREEN
EXISTING PLASTIC - BLUE

 Above 2754
 Below 2755



G&B CONSTRUCTION

Allen Breczinski
Tracy, MN 56175

Owner: Edwin Glynn

County: Lyon

Township: Monroe

Section: 8 - NW 1/4

Date: May 2008

Scale: 1" = 330'



LOCATION PLAN OF DRAINAGE SYSTEM

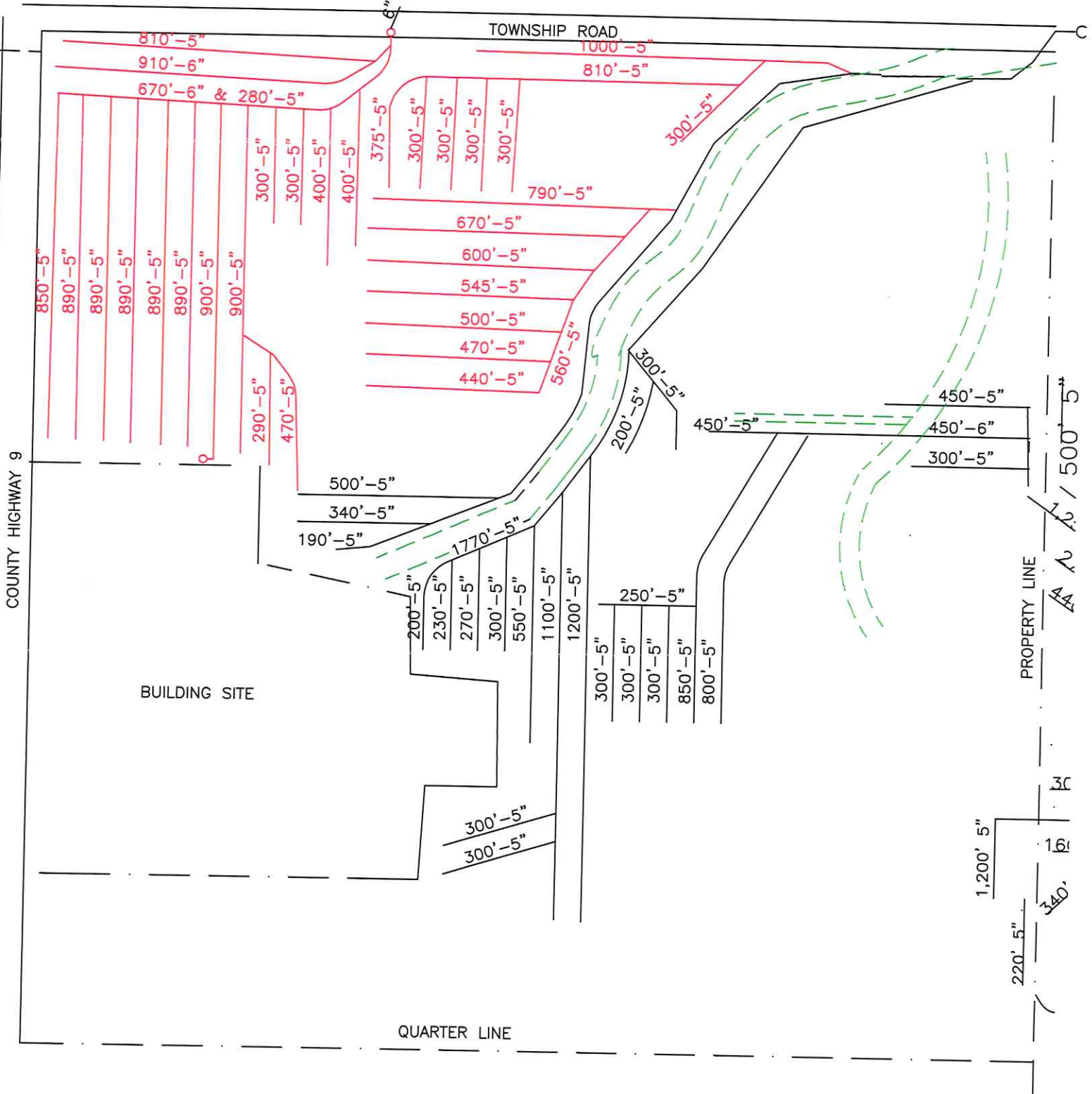

G&B CONSTRUCTION

Allen Breczinski
Tracy, MN 56175

Owner: Edwin Glynn

County: Lyon

Township: Monroe

Section: 8 - SW 1/4

Date: May 2008

Scale: 1" = 330'



LOCATION PLAN OF DRAINAGE SYSTEM

