

WETLAND RESTORATION STRUCTURE

Tile Block with Inlet

NOTE: This design and drawing may be used only where an existing tile system provides drainage to a depressional area and the potential flooded area is entirely contained on the cooperator's land.

Comments/Notes:

LEGEND

Farm Boundary	_____
Permanent Fence	— X — X — X —
Road	=====
Earth Fill	—>—>—>
Open Ditch	—>—>—>
Tile Drain	—●—●—●—
Buildings	□ □
Temp. Benchmark	X TBM # _____

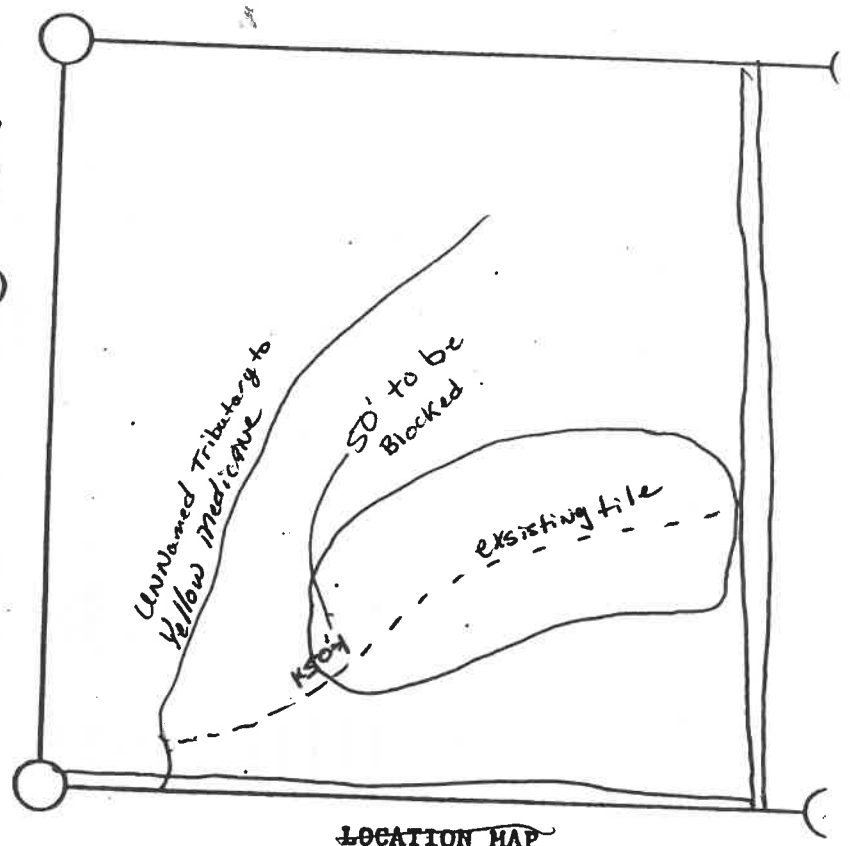

- The following Construction and Material Specifications are a part of this plan:
- MN-6 Seeding and Mulching
 - MN-21 Excavation
 - MN-23 Earth Fill
 - MN-26 Salvaging and Spreading Topsoil
 - MN-51 Corrugated Metal Pipe Conduits
 - MN-251 Plastic Pipelines and Conduits
 - MN-352 Plastic Pipe and Conduit (PVC)
 - MN-551 Zinc-Coated Iron or Steel Corrugated Pipe

Scale: 1 inch = _____ feet

Section 32 T. _____ N. R. _____ W.

Nordland Lincoln
(Township) (County)

NOTE: BEFORE START OF CONSTRUCTION, THE OWNERS OF ANY UTILITIES INVOLVED MUST BE NOTIFIED. THE EXCAVATOR IS RESPONSIBLE FOR GIVING THIS NOTICE BY CALLING "GOPHER STATE ONE-CALL" AT (612) 454-0002 (TWIN CITIES METRO AREA) OR (800) 252-1166 (ALL OTHER LOCATIONS) AT LEAST 48 HOURS PRIOR TO ANY EXCAVATION.

Cooperator Duane Amundson
 Site No. _____
 Address _____
 Designed B. Behnke Date 7/6/00
 Checked By _____
 Approved by _____
 Construction Check By _____