

# Soils Map

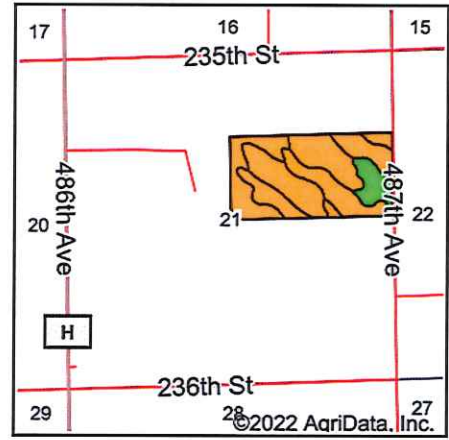

State: **South Dakota**  
 County: **Moody**  
 Location: **21-106N-47W**  
 Township: **Lone Rock**  
 Acres: **79.51**  
 Date: **11/28/2022**

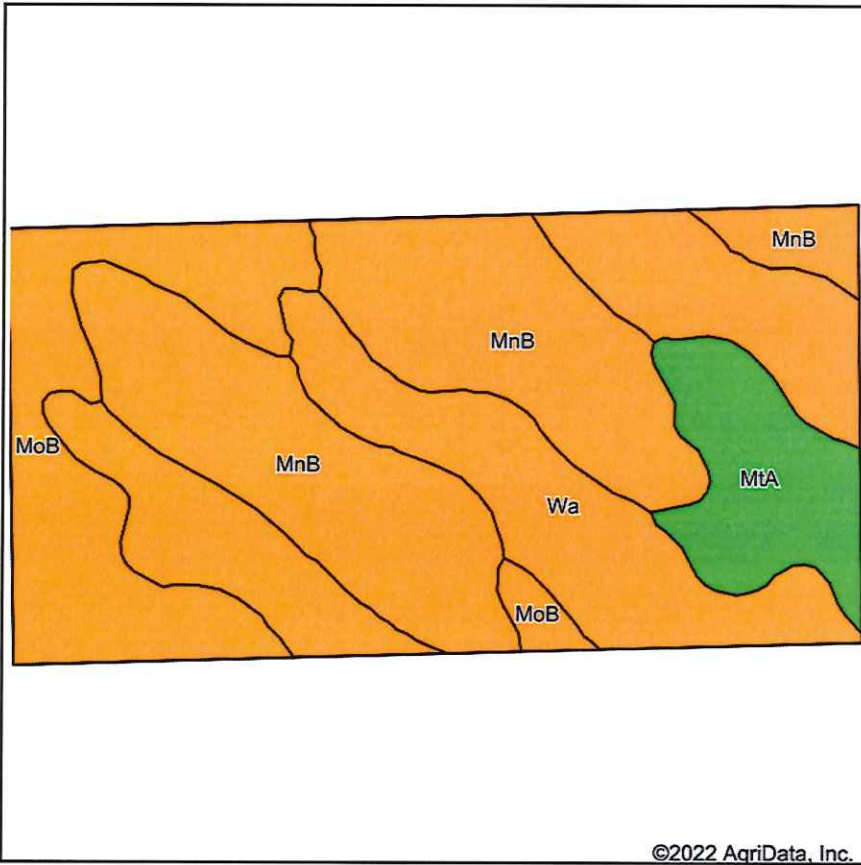

Soils data provided by USDA and NRCS.

Area Symbol: SD101, Soil Area Version: 26

Code	Soil Description	Acres	Percent of field	Non-Irr Class Legend	Non-Irr Class *c	Irr Class *c	Productivity Index
MnB	Moody-Nora complex, 2 to 6 percent slopes	29.64	37.3%		Ile	IIle	88
Wa	Wakonda-Chancellor complex, 0 to 2 percent slopes	26.64	33.5%		IIs		83
MoB	Moody silty clay loam, cool, 2 to 6 percent slopes	15.27	19.2%		Ile		87
MtA	Moody-Trent complex, 0 to 2 percent slopes	7.96	10.0%		I	I	95
<b>Weighted Average</b>					<b>1.90</b>	<b>*-</b>	<b>86.8</b>

\*c: Using Capabilities Class Dominant Condition Aggregation Method

\*- Irr Class weighted average cannot be calculated on the current soils data due to missing data.

Soils data provided by USDA and NRCS.