

# Soils Map

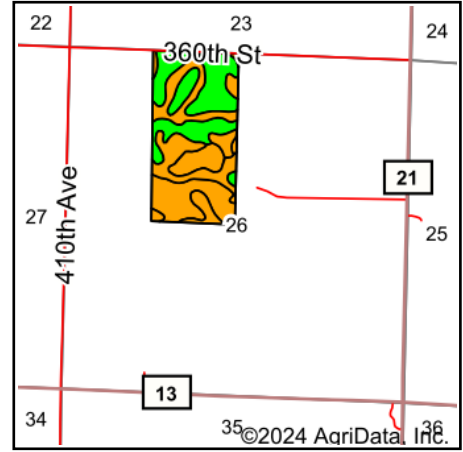

State: **Minnesota**  
 County: **Cottonwood**  
 Location: **26-106N-37W**  
 Township: **Amo**  
 Acres: **79.21**  
 Date: **6/3/2024**

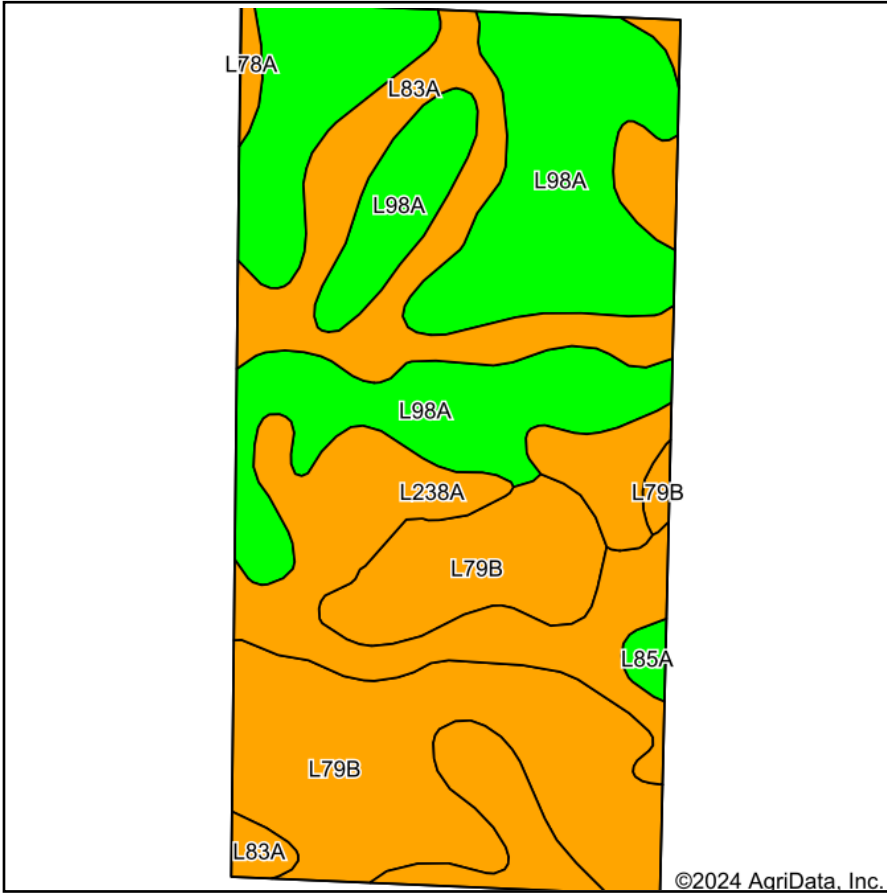

Maps Provided By:



Soils data provided by USDA and NRCS.

Area Symbol: MN033, Soil Area Version: 24

Code	Soil Description	Acres	Percent of field	Non-Irr Class Legend	Non-Irr Class *c	Productivity Index
L98A	Crippin-Nicollet complex, 1 to 3 percent slopes	29.08	36.7%		le	100
L79B	Clarion loam, 2 to 6 percent slopes	21.62	27.3%		Ile	95
L83A	Webster clay loam, 0 to 2 percent slopes	13.84	17.5%		IIw	93
L238A	Webster-Delft complex, 0 to 2 percent slopes	13.62	17.2%		IIw	94
L85A	Nicollet clay loam, 1 to 3 percent slopes	0.54	0.7%		Iw	99
L78A	Canisteo clay loam, 0 to 2 percent slopes	0.51	0.6%		IIw	93
<b>Weighted Average</b>					<b>1.63</b>	<b>96.3</b>

\*c: Using Capabilities Class Dominant Condition Aggregation Method