

Soils Map

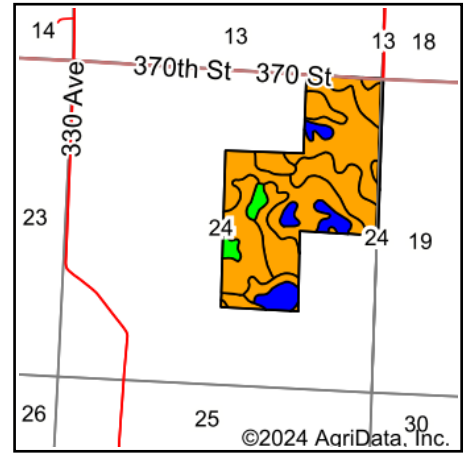

State: **Minnesota**
 County: **Lyon**
 Location: **24-113N-40W**
 Township: **Lucas**
 Acres: **160.71**
 Date: **4/23/2024**

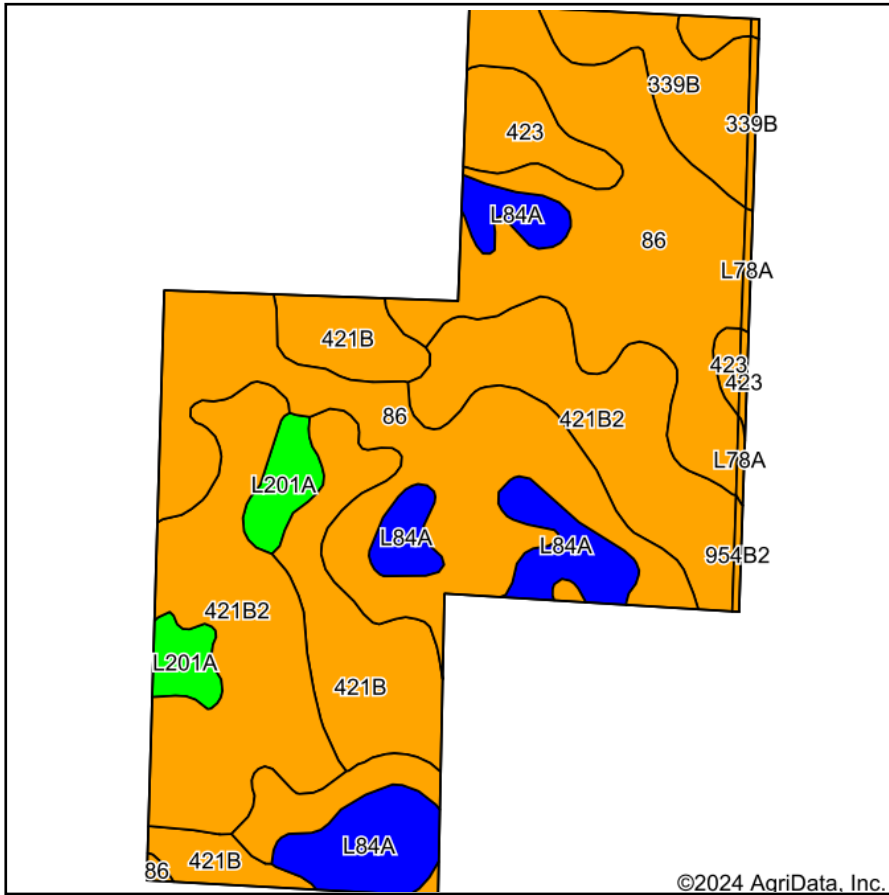

Soils data provided by USDA and NRCS.

Area Symbol: MN083, Soil Area Version: 20
 Area Symbol: MN173, Soil Area Version: 18

Code	Soil Description	Acres	Percent of field	Non-Irr Class Legend	Non-Irr Class *c	Productivity Index
86	Canisteo clay loam, 0 to 2 percent slopes	65.16	40.5%		IIw	93
421B2	Amiret-Swanlake loams, 2 to 6 percent slopes	39.02	24.3%		Ile	92
421B	Amiret loam, 2 to 6 percent slopes	20.54	12.8%		Ile	98
L84A	Glencoe clay loam, 0 to 1 percent slopes	14.81	9.2%		IIIw	86
339B	Fordville loam, 2 to 6 percent slopes	8.08	5.0%		Ile	63
423	Seaforth loam, 1 to 3 percent slopes	5.94	3.7%		IIs	95
L201A	Normania loam, 1 to 3 percent slopes	5.14	3.2%		Ie	99
L78A	Canisteo clay loam, 0 to 2 percent slopes	0.74	0.5%		IIw	93
339B	Fordville loam, 2 to 6 percent slopes	0.61	0.4%		Ile	63
954B2	Amiret-Swanlake loams, 2 to 6 percent slopes	0.35	0.2%		Ile	92
423	Seaforth loam, 1 to 3 percent slopes	0.32	0.2%		IIs	95
Weighted Average					2.06	91.4

*c: Using Capabilities Class Dominant Condition Aggregation Method