

Soils Map

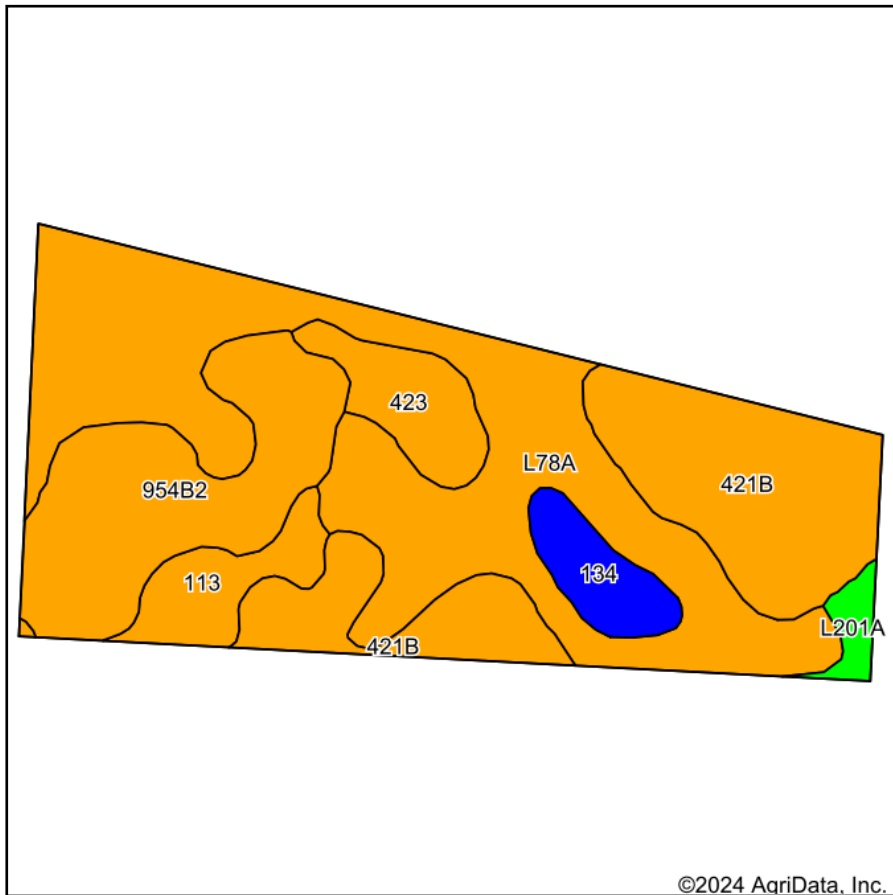

Soils data provided by USDA and NRCS.

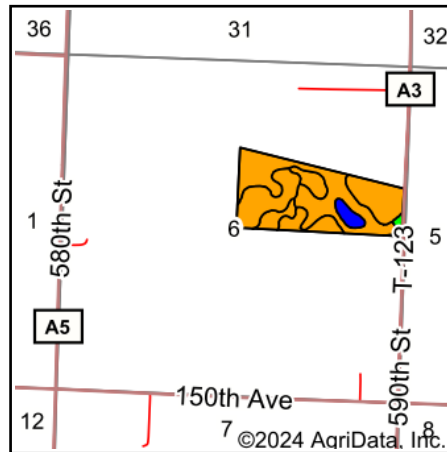

State: **Minnesota**
 County: **Yellow Medicine**
 Location: **6-113N-38W**
 Township: **Echo**
 Acres: **61.29**
 Date: **4/23/2024**



Area Symbol: MN173, Soil Area Version: 18

Code	Soil Description	Acres	Percent of field	Non-Irr Class Legend	Non-Irr Class *c	Productivity Index
L78A	Canisteo clay loam, 0 to 2 percent slopes	25.57	41.7%		IIw	93
421B	Amiret loam, 2 to 6 percent slopes	14.65	23.9%		Ile	98
954B2	Amiret-Swanlake loams, 2 to 6 percent slopes	11.13	18.2%		Ile	92
423	Seaforth loam, 1 to 3 percent slopes	3.36	5.5%		Ils	95
113	Webster clay loam, 0 to 2 percent slopes	3.13	5.1%		IIw	93
134	Okoboji silty clay loam, 0 to 1 percent slopes	2.53	4.1%		IIIw	86
L201A	Normania loam, 1 to 3 percent slopes	0.92	1.5%		Ie	99
Weighted Average					2.03	93.9

*c: Using Capabilities Class Dominant Condition Aggregation Method

Soils data provided by USDA and NRCS.