

Soils Map

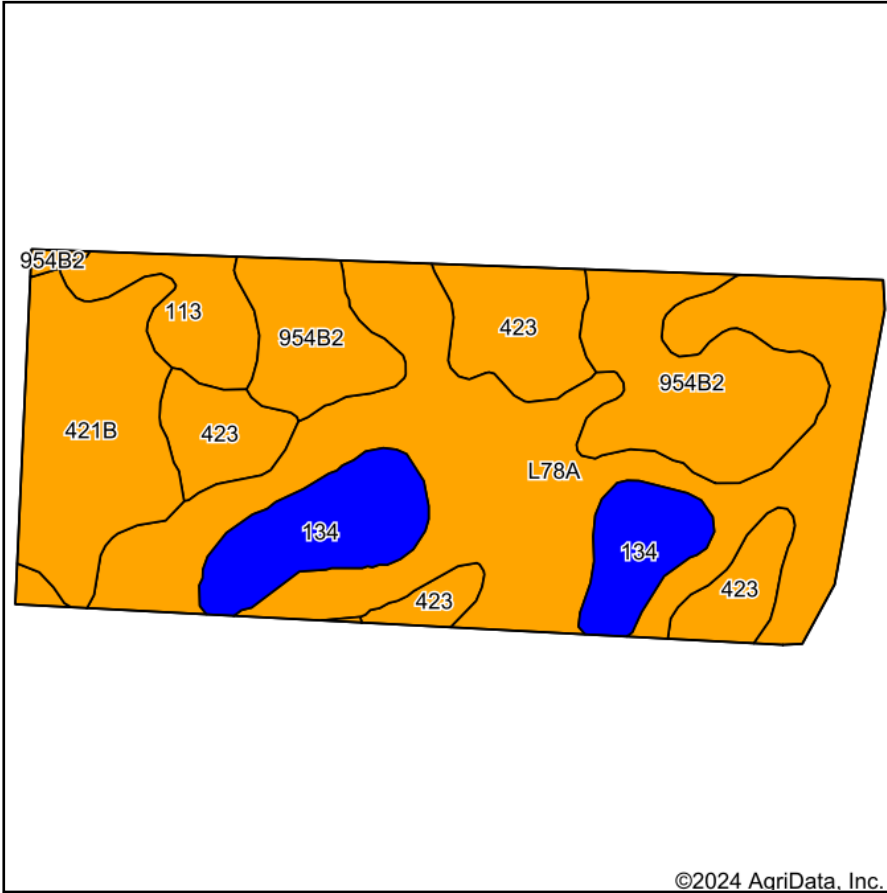

Soils data provided by USDA and NRCS.

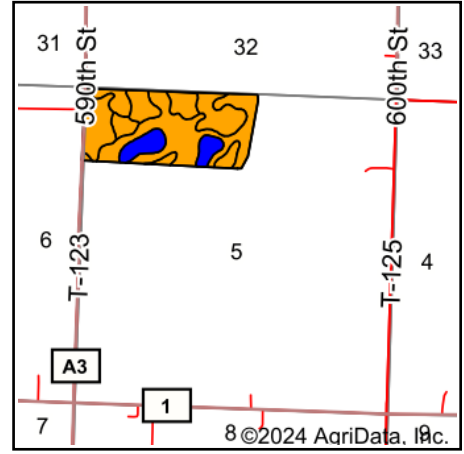

State: **Minnesota**
 County: **Yellow Medicine**
 Location: **5-113N-38W**
 Township: **Echo**
 Acres: **81.18**
 Date: **4/23/2024**



Maps Provided By:



Area Symbol: MN173, Soil Area Version: 18						
Code	Soil Description	Acres	Percent of field	Non-Irr Class Legend	Non-Irr Class *c	Productivity Index
L78A	Canisteo clay loam, 0 to 2 percent slopes	32.46	40.0%		IIw	93
954B2	Amiret-Swanlake loams, 2 to 6 percent slopes	14.08	17.3%		Ile	92
423	Seaforth loam, 1 to 3 percent slopes	10.94	13.5%		IIs	95
421B	Amiret loam, 2 to 6 percent slopes	10.65	13.1%		Ile	98
134	Okoboji silty clay loam, 0 to 1 percent slopes	9.04	11.1%		IIIw	86
113	Webster clay loam, 0 to 2 percent slopes	4.01	4.9%		IIw	93
Weighted Average					2.11	93

*c: Using Capabilities Class Dominant Condition Aggregation Method