

# Soils Map

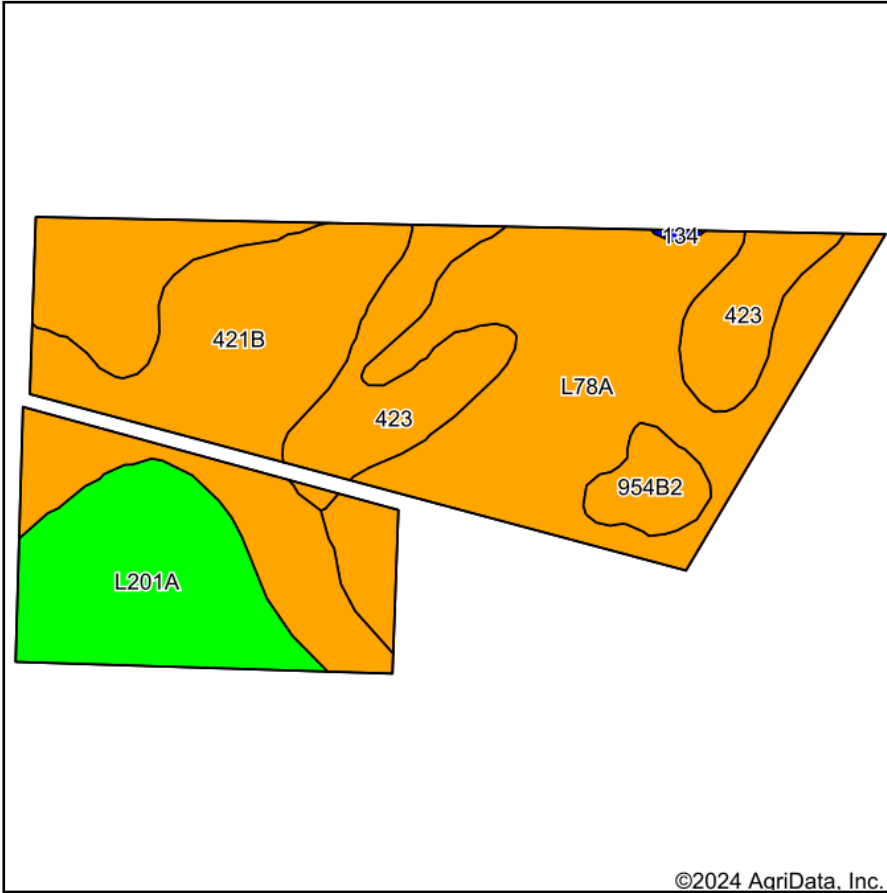

Soils data provided by USDA and NRCS.

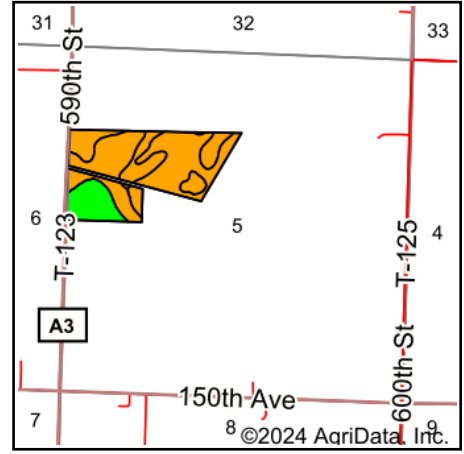

State: **Minnesota**  
 County: **Yellow Medicine**  
 Location: **5-113N-38W**  
 Township: **Echo**  
 Acres: **63.7**  
 Date: **4/17/2024**



Area Symbol: MN173, Soil Area Version: 18

Code	Soil Description	Acres	Percent of field	Non-Irr Class Legend	Non-Irr Class *c	Productivity Index
L78A	Canisteo clay loam, 0 to 2 percent slopes	26.03	40.9%		IIw	93
421B	Amiret loam, 2 to 6 percent slopes	16.52	25.9%		Ile	98
L201A	Normania loam, 1 to 3 percent slopes	9.97	15.7%		Ie	99
423	Seaforth loam, 1 to 3 percent slopes	9.05	14.2%		IIs	95
954B2	Amiret-Swanlake loams, 2 to 6 percent slopes	2.04	3.2%		Ile	92
134	Okoboji silty clay loam, 0 to 1 percent slopes	0.09	0.1%		IIIw	86
<b>Weighted Average</b>					<b>1.84</b>	<b>95.5</b>

\*c: Using Capabilities Class Dominant Condition Aggregation Method