

Soils Map

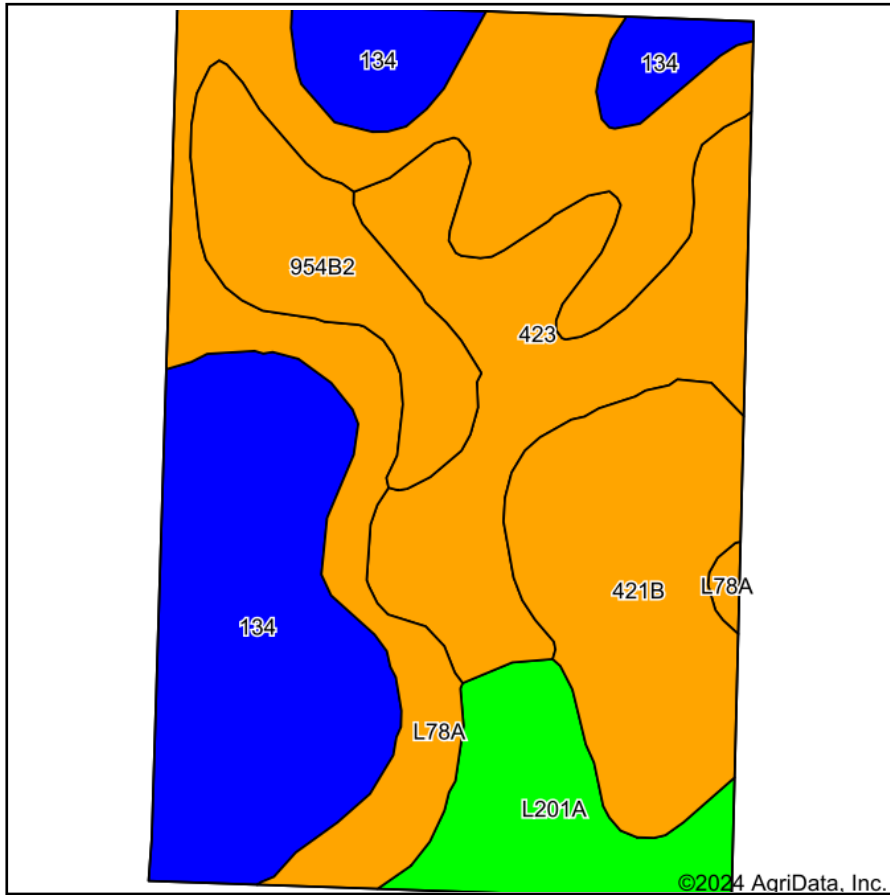

Soils data provided by USDA and NRCS.

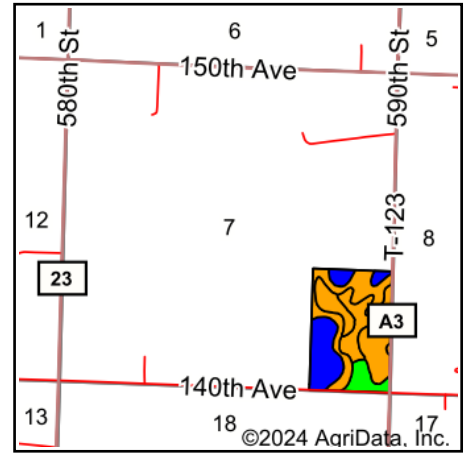

State: **Minnesota**
 County: **Yellow Medicine**
 Location: **7-113N-38W**
 Township: **Echo**
 Acres: **60.4**
 Date: **4/17/2024**



Area Symbol: MN173, Soil Area Version: 18

Code	Soil Description	Acres	Percent of field	Non-Irr Class Legend	Non-Irr Class *c	Productivity Index
134	Okoboji silty clay loam, 0 to 1 percent slopes	15.34	25.4%		IIIw	86
L78A	Canisteo clay loam, 0 to 2 percent slopes	14.77	24.5%		IIw	93
423	Seaforth loam, 1 to 3 percent slopes	10.52	17.4%		IIs	95
421B	Amiret loam, 2 to 6 percent slopes	9.27	15.3%		Ile	98
954B2	Amiret-Swanlake loams, 2 to 6 percent slopes	5.31	8.8%		Ile	92
L201A	Normania loam, 1 to 3 percent slopes	5.19	8.6%		Ie	99
Weighted Average					2.17	92.8

*c: Using Capabilities Class Dominant Condition Aggregation Method