

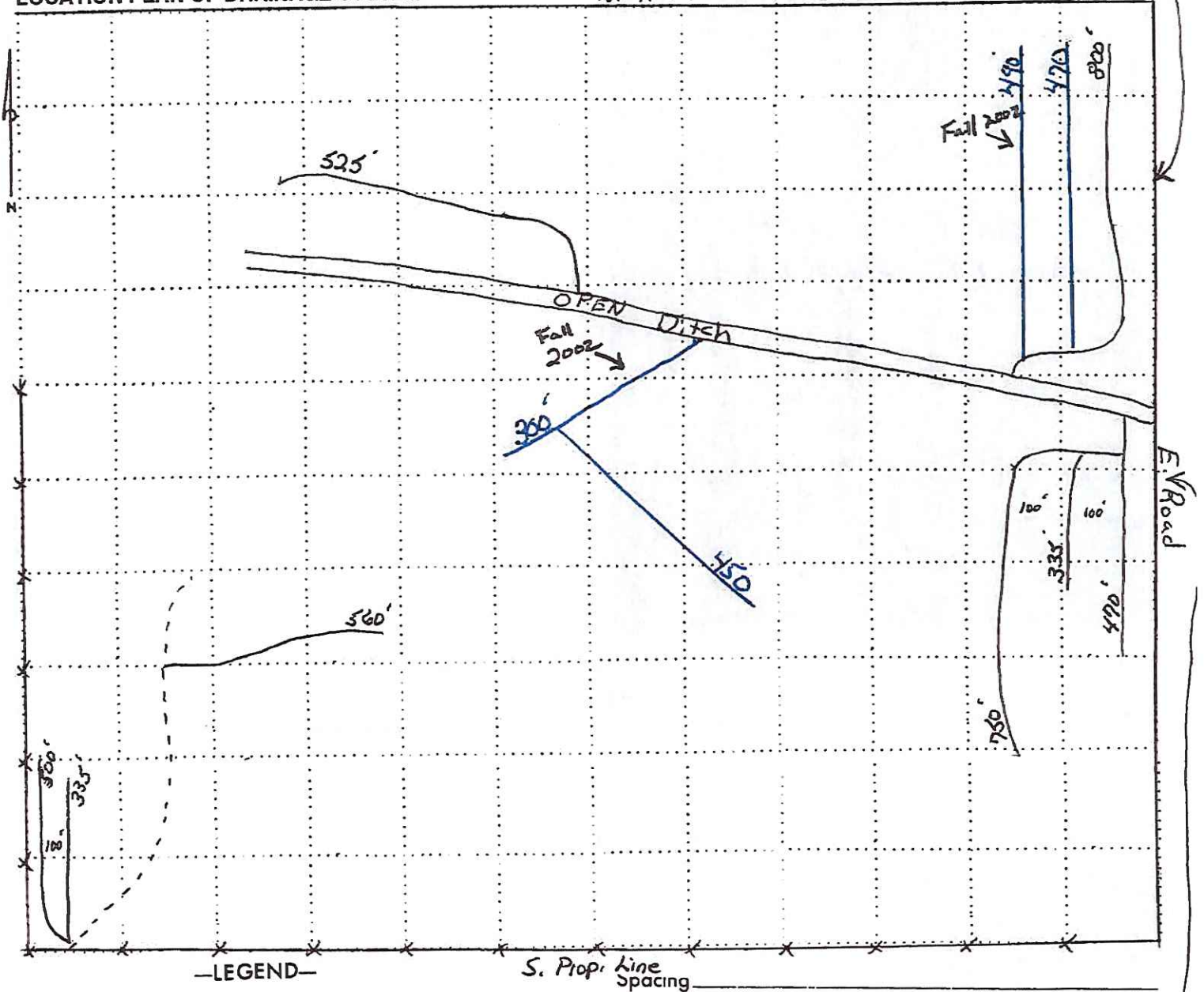

R. R. 1 - Box 97
 Walnut Grove, MN 56180
 Phone 507/859-3000
 Middle REA Pole N of Ditch
 32'6" west phone line
 60'6" tile

LOCATION PLAN OF DRAINAGE SYSTEM

N. HWY



Permanent Fence
 Existing Drain Line
 Proposed Tile Line
 OWNER C K Farms (The 60)
 Township _____ Date 10-98
 Section _____ Town _____
 County _____ State _____

MATERIALS NEEDED

4275 ft. 5" Plastic Tile
First REA Pole South of ditch 33'
Scale west tile that goes into ditch
129'6" 2nd tile line
116' 3rd tile line

Utilities _____

SCHLEMMER TILING

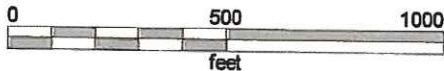
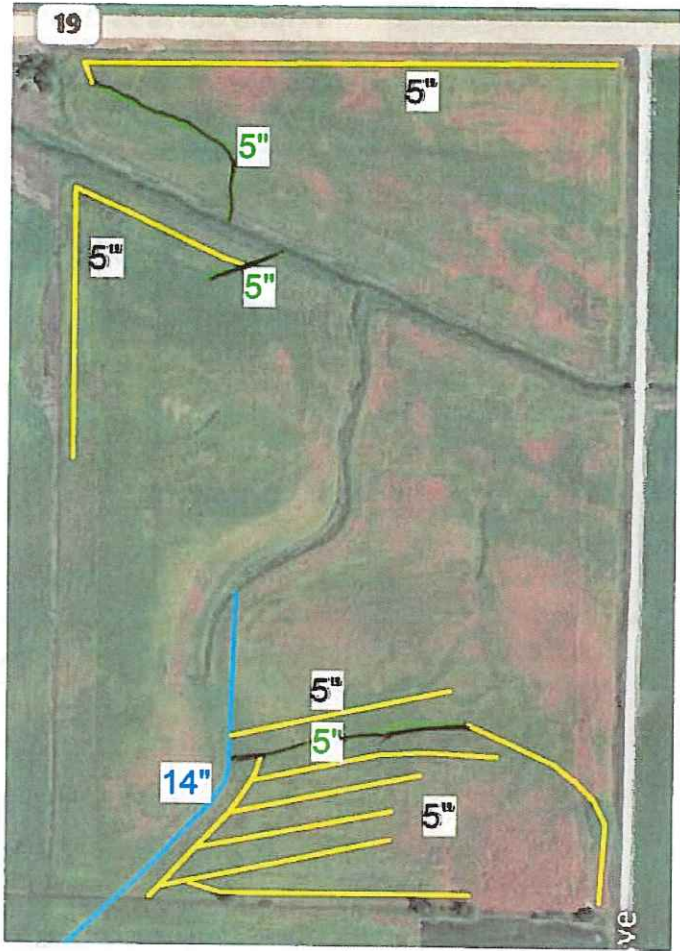

DAVID SWEDZINSKI 9/21/12
SHERIDAN 1 NW
NEW PLASTIC - YELLOW
EXISTING PLASTIC - GREEN
EXISTING CEMENT - BLUE

■ Above 27660
■ Below 27661

