

# Soils Map

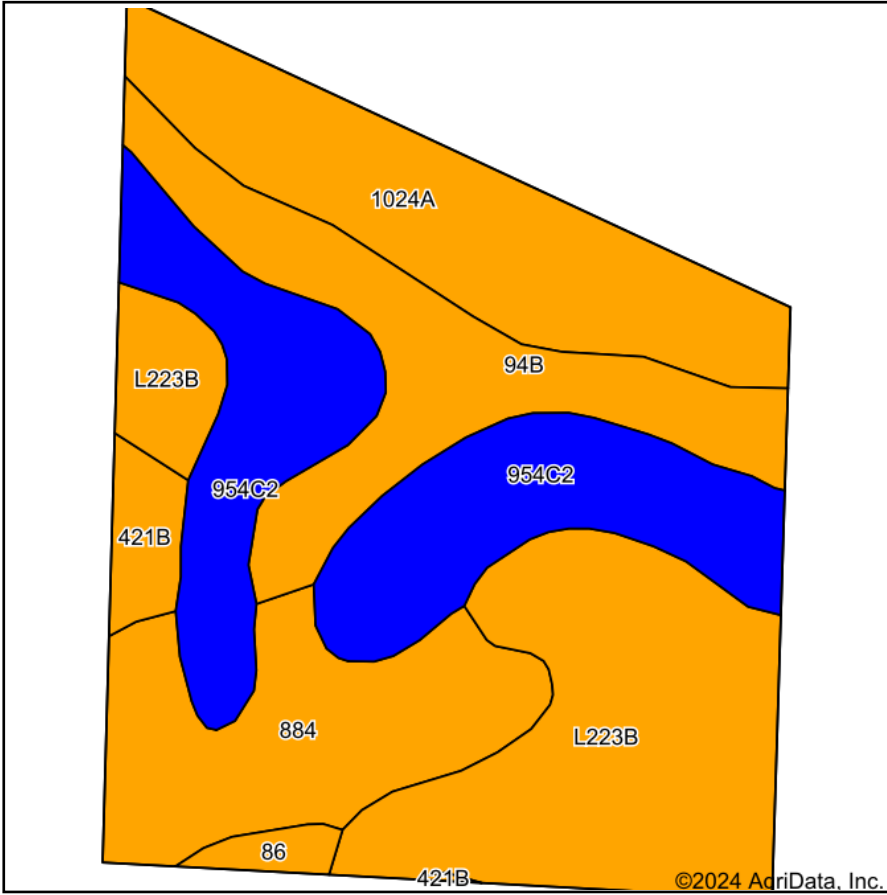

Soils data provided by USDA and NRCS.

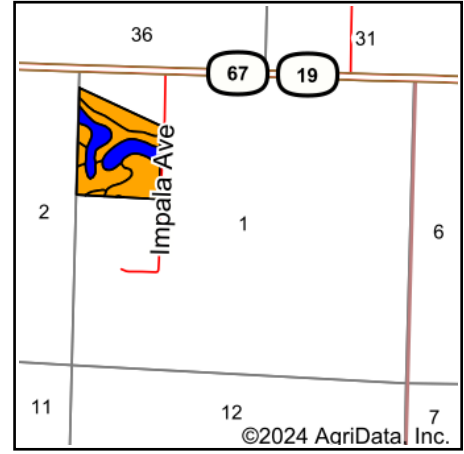

State: **Minnesota**  
 County: **Redwood**  
 Location: **1-112N-37W**  
 Township: **Sheridan**  
 Acres: **41.5**  
 Date: **1/9/2024**



Maps Provided By:



Area Symbol: MN127, Soil Area Version: 22

Code	Soil Description	Acres	Percent of field	Non-Irr Class Legend	Non-Irr Class *c	Productivity Index
L223B	Amiret-Swanlake loams, 2 to 6 percent slopes	10.30	24.8%		Ile	92
954C2	Storden-Ves complex, 6 to 10 percent slopes, moderately eroded	9.88	23.8%		IIIe	77
1024A	Havelock clay loam, 0 to 2 percent slopes. occasionally flooded	7.25	17.5%		IIw	75
94B	Terril loam, 2 to 6 percent slopes	6.35	15.3%		Ile	99
884	Webster-Delft complex, 0 to 2 percent slopes	6.24	15.0%		IIw	94
421B	Amiret loam, 2 to 6 percent slopes	1.01	2.4%		Ile	98
86	Canisteo clay loam, 0 to 2 percent slopes	0.47	1.1%		IIw	93
<b>Weighted Average</b>					<b>2.24</b>	<b>87</b>

\*c: Using Capabilities Class Dominant Condition Aggregation Method  
 Soils data provided by USDA and NRCS.