

Soils Map

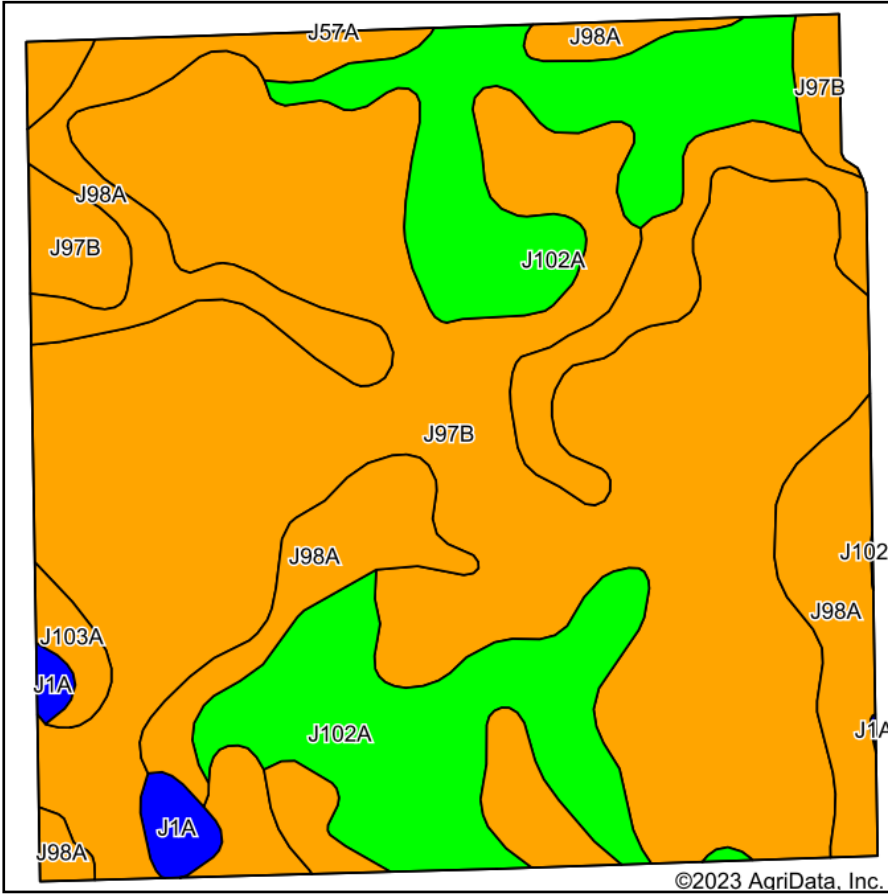

Soils data provided by USDA and NRCS.

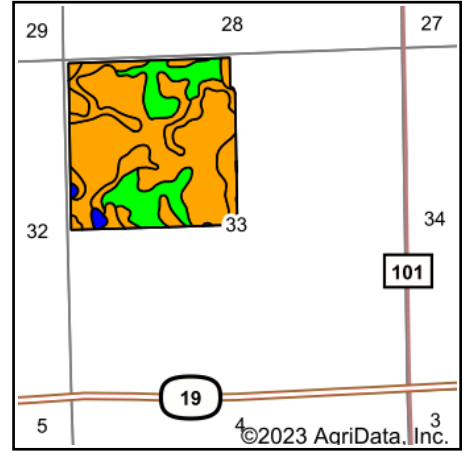

State: **Minnesota**
 County: **Lincoln**
 Location: **33-112N-46W**
 Township: **Hendricks**
 Acres: **155.13**
 Date: **10/9/2023**



Maps Provided By:



Area Symbol: MN081, Soil Area Version: 21

Code	Soil Description	Acres	Percent of field	Non-Irr Class Legend	Non-Irr Class *c	Productivity Index
J97B	Singsaas-Oak Lake complex, 1 to 6 percent slopes	89.00	57.4%		IIe	97
J98A	Parnell silty clay loam, 0 to 2 percent slopes	31.74	20.5%		IIw	93
J102A	Oak Lake silty clay loam, 1 to 3 percent slopes	30.37	19.6%		Ie	99
J103A	Winger silty clay loam, 0 to 2 percent slopes	2.18	1.4%		IIw	90
J1A	Parnell silty clay loam, depressional, 0 to 1 percent slopes	1.84	1.2%		IIIw	86
Weighted Average					1.82	96.3

*c: Using Capabilities Class Dominant Condition Aggregation Method
 Soils data provided by USDA and NRCS.