

Soils Map

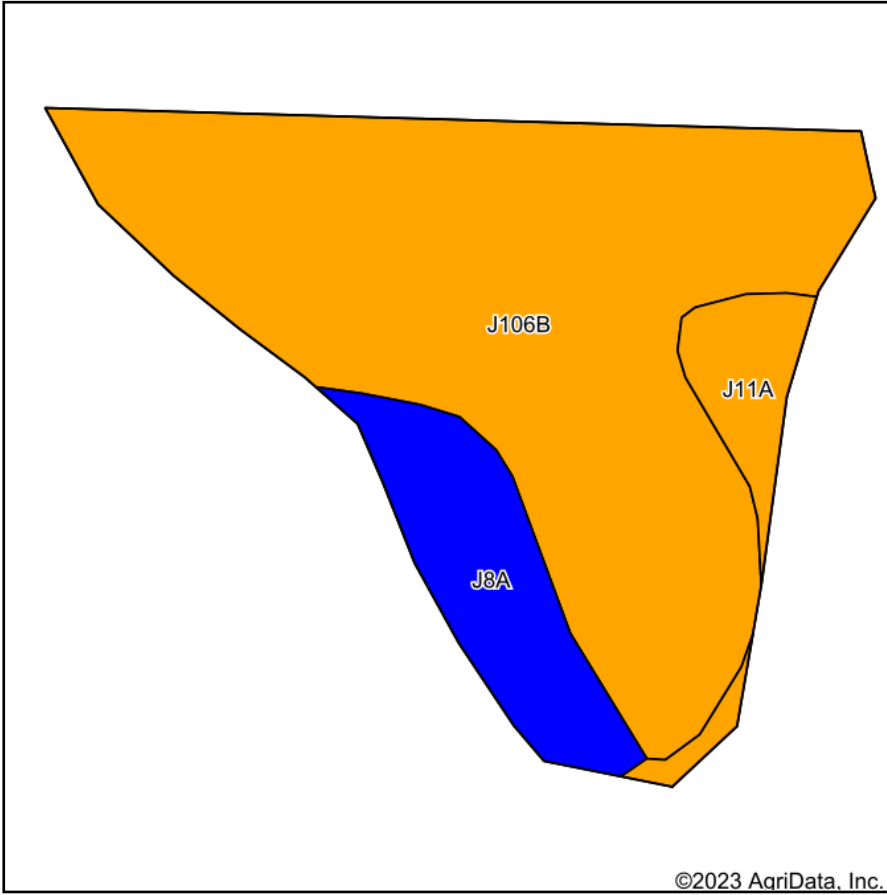

Soils data provided by USDA and NRCS.

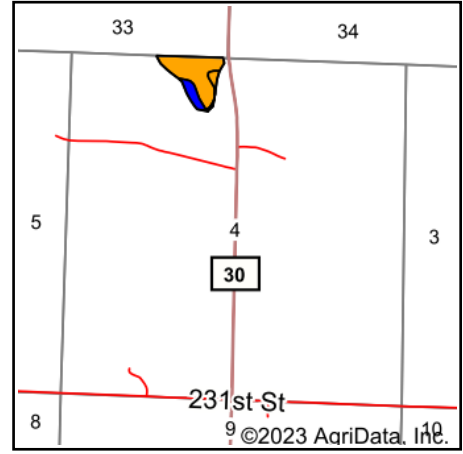

State: **Minnesota**
 County: **Murray**
 Location: **4-108N-41W**
 Township: **Lake Sarah**
 Acres: **11.5**
 Date: **5/17/2023**



Maps Provided By:



© AgriData, Inc. 2023

www.AgriDataInc.com



Area Symbol: MN101, Soil Area Version: 22

Code	Soil Description	Acres	Percent of field	Non-Irr Class Legend	Non-Irr Class *c	Productivity Index
J106B	Barnes-Buse-Svea complex, 1 to 6 percent slopes	9.03	78.5%		Ile	88
J8A	Egeland sandy loam, 0 to 2 percent slopes	1.67	14.5%		IIIs	74
J11A	Vallers clay loam, 0 to 2 percent slopes	0.80	7.0%		IIw	90
Weighted Average					2.15	86.1

*c: Using Capabilities Class Dominant Condition Aggregation Method
 Soils data provided by USDA and NRCS.