

Soils Map

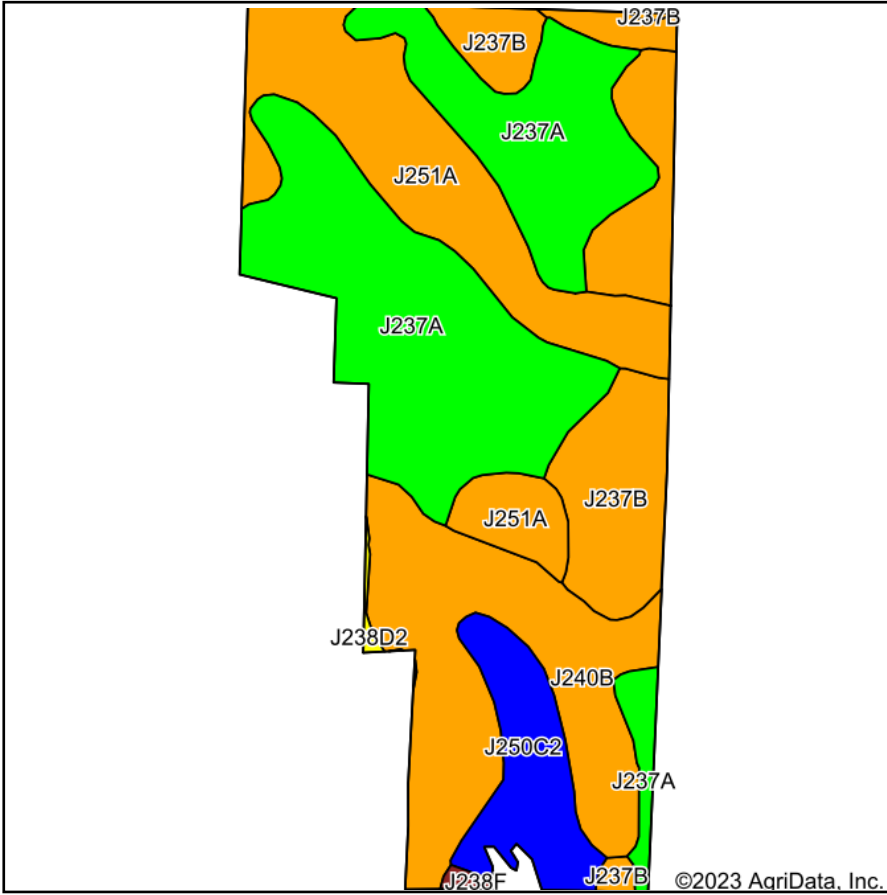

Soils data provided by USDA and NRCS.

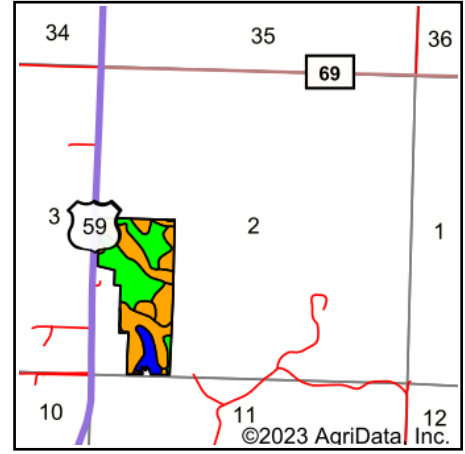

State: **Minnesota**
 County: **Lyon**
 Location: **2-109N-41W**
 Township: **Custer**
 Acres: **58.3**
 Date: **3/2/2023**



Area Symbol: MN083, Soil Area Version: 19

Code	Soil Description	Acres	Percent of field	Non-Irr Class Legend	Non-Irr Class *c	Productivity Index
J237A	Brensall-Tress complex, 0 to 2 percent slopes	21.57	37.0%		Iw	95
J251A	Parnell silty clay loam, firm till, 0 to 2 percent slopes	11.84	20.3%		IIw	94
J240B	Forman-Aastad complex, 3 to 6 percent slopes	11.47	19.7%		Ile	94
J237B	Brensall-Tress complex 1 to 4 percent slopes	8.94	15.3%		Ile	95
J250C2	Forman-Buse complex, 6 to 12 percent slopes, moderately eroded	4.16	7.1%		IIIe	81
J238F	Buse, firm till-Wilno complex, 25 to 40 percent slopes	0.18	0.3%		VIIe	11
J238D2	Buse, firm till-Wilno complex, 12 to 18 percent slopes	0.14	0.2%		IVe	63
Weighted Average					1.72	93.3

*c: Using Capabilities Class Dominant Condition Aggregation Method
 Soils data provided by USDA and NRCS.