

MINNESOTA

LYON

Form: FSA-156EZ

See Page 3 for non-discriminatory Statements.



United States Department of Agriculture
Farm Service Agency

Abbreviated 156 Farm Record

FARM : 6371

Prepared : 3/8/23 8:45 AM CST

Crop Year : 2023

Operator Name : TODD W GREGG
CRP Contract Number(s) : None
Recon ID : None
Transferred From : None
ARCPLC G/IF Eligibility : Eligible

Farm Land Data

Farmland	Cropland	DCP Cropland	WBP	EWP	WRP	GRP	Sugarcane	Farm Status	Number Of Tracts
143.49	132.62	132.62	0.00	0.00	0.00	0.00	0.0	Active	2
State Conservation	Other Conservation	Effective DCP Cropland	Double Cropped		CRP	MPL	DCP Ag.Rel. Activity	SOD	
0.00	0.00	132.62	0.00		0.00	0.00	0.00	0.00	

Crop Election Choice

ARC Individual	ARC County	Price Loss Coverage
None	WHEAT, CORN, SOYBN	None

DCP Crop Data

Crop Name	Base Acres	CCC-505 CRP Reduction Acres	PLC Yield	HIP
Wheat	8.50	0.00	29	
Corn	60.70	0.00	129	
Soybeans	18.20	0.00	34	
TOTAL	87.40	0.00		

NOTES

Empty box for notes.

Tract Number : 6997

Description : ESW 6 SODUS
FSA Physical Location : MINNESOTA/LYON
ANSI Physical Location : MINNESOTA/LYON
BIA Unit Range Number :
HEL Status : HEL determinations not completed for all fields on the tract
Wetland Status : Tract contains a wetland or farmed wetland
WL Violations : None
Owners : CAROLINE TILLMAN
Other Producers : None
Recon ID : None

Tract Land Data

Farm Land	Cropland	DCP Cropland	WBP	EWP	WRP	GRP	Sugarcane
63.81	61.04	61.04	0.00	0.00	0.00	0.00	0.0

Abbreviated 156 Farm Record

Tract 6997 Continued ...

State Conservation	Other Conservation	Effective DCP Cropland	Double Cropped	CRP	MPL	DCP Ag. Rel Activity	SOD
0.00	0.00	61.04	0.00	0.00	0.00	0.00	0.00

DCP Crop Data

Crop Name	Base Acres	CCC-505 CRP Reduction Acres	PLC Yield
Wheat	3.40	0.00	29
Corn	27.80	0.00	129
Soybeans	8.60	0.00	34
TOTAL	39.80	0.00	

NOTES

Tract Number : 6998

Description : WNE 7 SODUS
FSA Physical Location : MINNESOTA/LYON
ANSI Physical Location : MINNESOTA/LYON
BIA Unit Range Number :
HEL Status : NHEL: No agricultural commodity planted on undetermined fields
Wetland Status : Tract does not contain a wetland
WL Violations : None
Owners : CAROLINE TILLMAN
Other Producers : None
Recon ID : None

Tract Land Data

Farm Land	Cropland	DCP Cropland	WBP	EWP	WRP	GRP	Sugarcane
79.68	71.58	71.58	0.00	0.00	0.00	0.00	0.0
State Conservation	Other Conservation	Effective DCP Cropland	Double Cropped	CRP	MPL	DCP Ag. Rel Activity	SOD
0.00	0.00	71.58	0.00	0.00	0.00	0.00	0.00

DCP Crop Data

Crop Name	Base Acres	CCC-505 CRP Reduction Acres	PLC Yield
Wheat	5.10	0.00	29
Corn	32.90	0.00	129
Soybeans	9.60	0.00	34
TOTAL	47.60	0.00	

NOTES

MINNESOTA

LYON

Form: FSA-156EZ



United States Department of Agriculture
Farm Service Agency

FARM : 6371

Prepared : 3/8/23 8:45 AM CST

Crop Year : 2023

Abbreviated 156 Farm Record

In accordance with Federal civil rights law and U.S. Department of Agriculture (USDA) civil rights regulations and policies, the USDA, its Agencies, offices, and employees, and institutions participating in or administering USDA programs are prohibited from discriminating based on race, color, national origin, religion, sex, gender identity (including gender expression), sexual orientation, disability, age, marital status, family/parental status, income derived from a public assistance program, political beliefs, or reprisal or retaliation for prior civil rights activity, in any program or activity conducted or funded by USDA (not all bases apply to all programs). Remedies and complaint filing deadlines vary by program or incident.

Persons with disabilities who require alternative means of communication for program information (e.g., Braille, large print, audiotape, American Sign Language, etc.) should contact the responsible Agency or USDA's TARGET Center at (202) 720-2600 (voice and TTY) or contact USDA through the Federal Relay Service at (800) 877-8339. Additionally, program information may be made available in languages other than English.

To file a program discrimination complaint, complete the USDA Program Discrimination Complaint Form, AD-3027, found online at http://www.ascr.usda.gov/complaint_filing_cust.html and at any USDA office or write a letter addressed to USDA and provide in the letter all of the information requested in the form. To request a copy of the complaint form, call (866) 632-9992. Submit your completed form or letter to USDA by: (1) mail: U.S. Department of Agriculture Office of the Assistant Secretary for Civil Rights 1400 Independence Avenue, SW Washington, D.C. 20250-9410; (2) fax: (202) 690-7442; or (3) e-mail: program.intake@usda.gov. USDA is an equal opportunity provider, employer, and lender.

Farm 6371
Tract 6997

2023 Program Year

Map Created November 14, 2022

110416

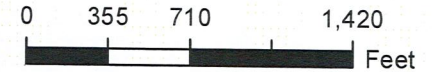

- Unless otherwise noted:
 Shares are 100% operator
 Crops are non-irrigated
 Corn = yellow for grain
 Soybeans = common soybeans for grain
 Wheat = HRS, HRW = Grain
 Sunflower = Oil, Non-Oil = Grain
 Oats and Barley = Spring for grain
 Rye = for grain
 Peas = process
 Alfalfa, Mixed Forage AGM, GMA, IGS = for forage
 Beans = Dry Edible
 NAG = for GZ
 Canola = Spring for seed

Common Land Unit

- Non-Cropland
- Cropland
- Tract Boundary

Wetland Determination Identifiers

- Restricted Use
- Limited Restrictions
- Exempt from Conservation Compliance Provisions

Tract Cropland Total: 61.04 acres

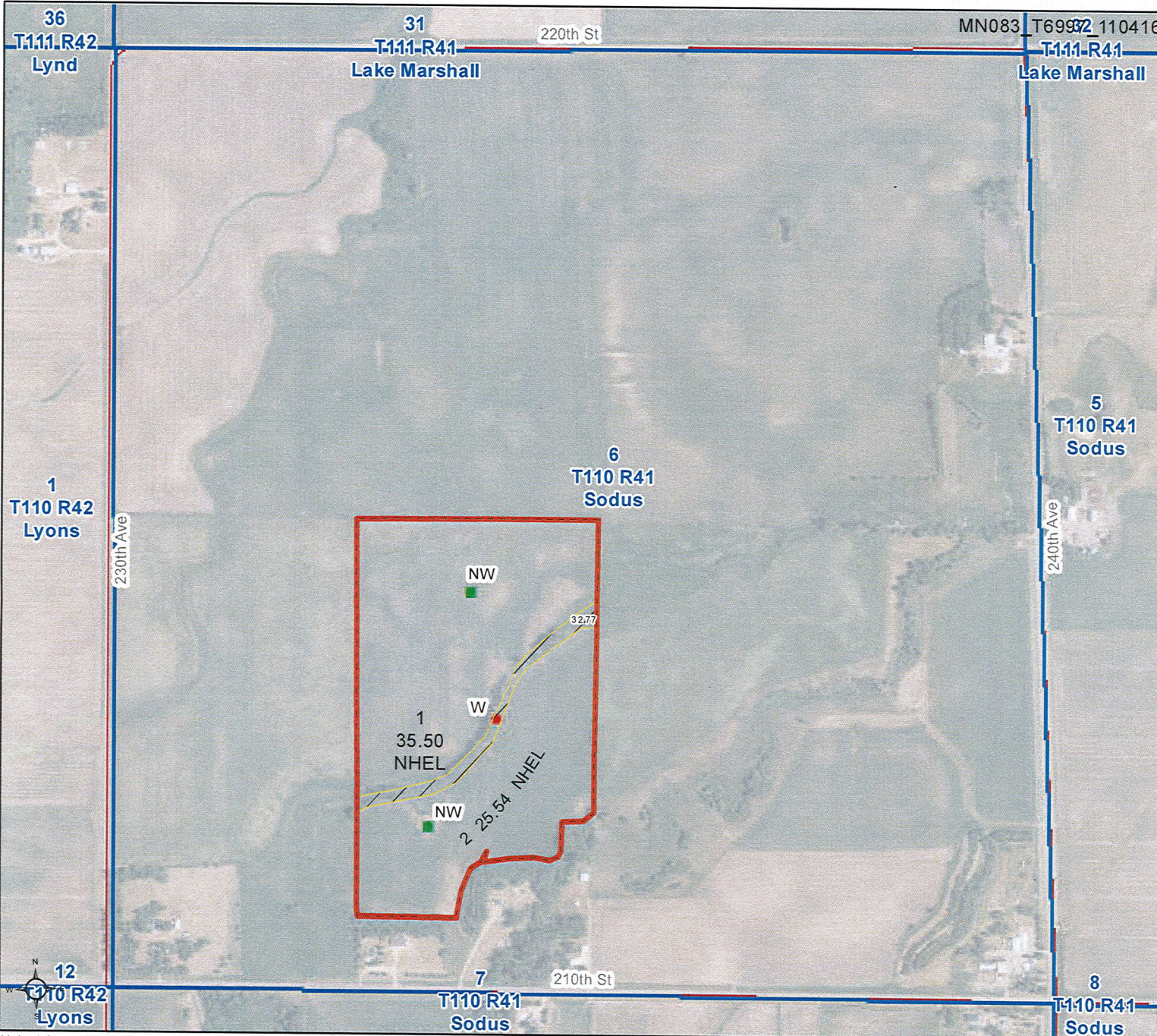

United States Department of Agriculture (USDA) Farm Service Agency (FSA) maps are for FSA Program administration only. This map does not represent a legal survey or reflect actual ownership; rather it depicts the information provided directly from the producer and/or National Agricultural Imagery Program (NAIP) imagery. The producer accepts the data 'as is' and assumes all risks associated with its use. USDA-FSA assumes no responsibility for actual or consequential damage incurred as a result of any user's reliance on this data outside FSA Programs. Wetland identifiers do not represent the size, shape, or specific determination of the area. Refer to your original determination (CPA-026 and attached maps) for exact boundaries and determinations or contact USDA Natural Resources Conservation Service (NRCS). This map displays the 2021 NAIP imagery.

Todd Gregg

Commodity
Credit Corp.
SEP 1994

16
17/8
NHEL/NW

17
28.6
HELINW

19
95.8
NHEL/NW

12.7
1996

39
NHEL/NW

14
26.3
NHEL/NW

1
18.4
NHEL/NW

SODUS 6

15
20.7
NHEL/NW

16
83.2
NHEL/NW

3
38.8
NHEL/NW

115
1992

1
11.0
NHEL/NW

3450

1
12.2
NHEL/NW

CRP

68 CRP
HELINW

4166
4774

2
22.0
HELINW

2
8.0
NHEL/NW

4
6.2
NHEL/NW

1
10.7
NHEL/NW

3 CRP
19.2
NHEL/NW

1
10.7
NHEL/NW

2
45.2
NHEL/NW

25
NHEL/NW

3450
7393

2
14.2
NHEL/NW

4166
4776

4
34.7
NHEL/NW

4166
4776

5
9
NHEL/NW

3
4.7

1
11.4
NHEL/NW

6
6.0