

Soils Map

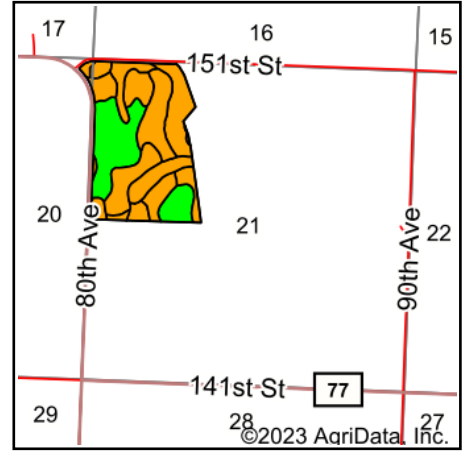

State: **Minnesota**
 County: **Murray**
 Location: **21-107N-42W**
 Township: **Lowville**
 Acres: **98.5**
 Date: **2/13/2023**

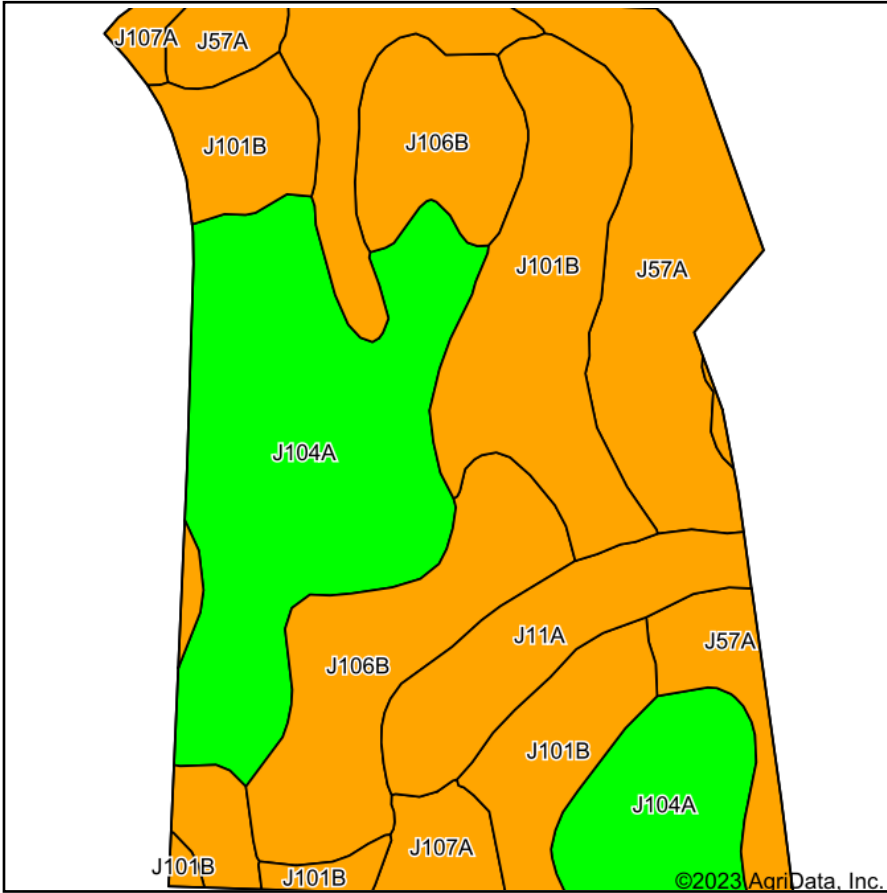

Soils data provided by USDA and NRCS.

Area Symbol: MN101, Soil Area Version: 22

| Code | Soil Description | Acres | Percent of field | Non-Irr Class Legend | Non-Irr Class *c | Productivity Index |
|-------------------------|---|-------|------------------|----------------------|------------------|--------------------|
| J104A | Svea loam, 1 to 3 percent slopes | 27.94 | 28.4% | | Ie | 99 |
| J101B | Hokans-Svea complex, 1 to 4 percent slopes | 21.72 | 22.1% | | Ile | 98 |
| J57A | Balaton loam, 1 to 3 percent slopes | 16.93 | 17.2% | | Ils | 96 |
| J106B | Barnes-Buse-Svea complex, 1 to 6 percent slopes | 15.37 | 15.6% | | Ile | 88 |
| J11A | Vallers clay loam, 0 to 2 percent slopes | 11.92 | 12.1% | | IIw | 90 |
| J107A | Lakepark-Roliss-Parnell, depressional, complex, 0 to 3 percent slopes | 4.62 | 4.7% | | IIw | 93 |
| Weighted Average | | | | | 1.72 | 95.2 |

*c: Using Capabilities Class Dominant Condition Aggregation Method
 Soils data provided by USDA and NRCS.