

Township Road

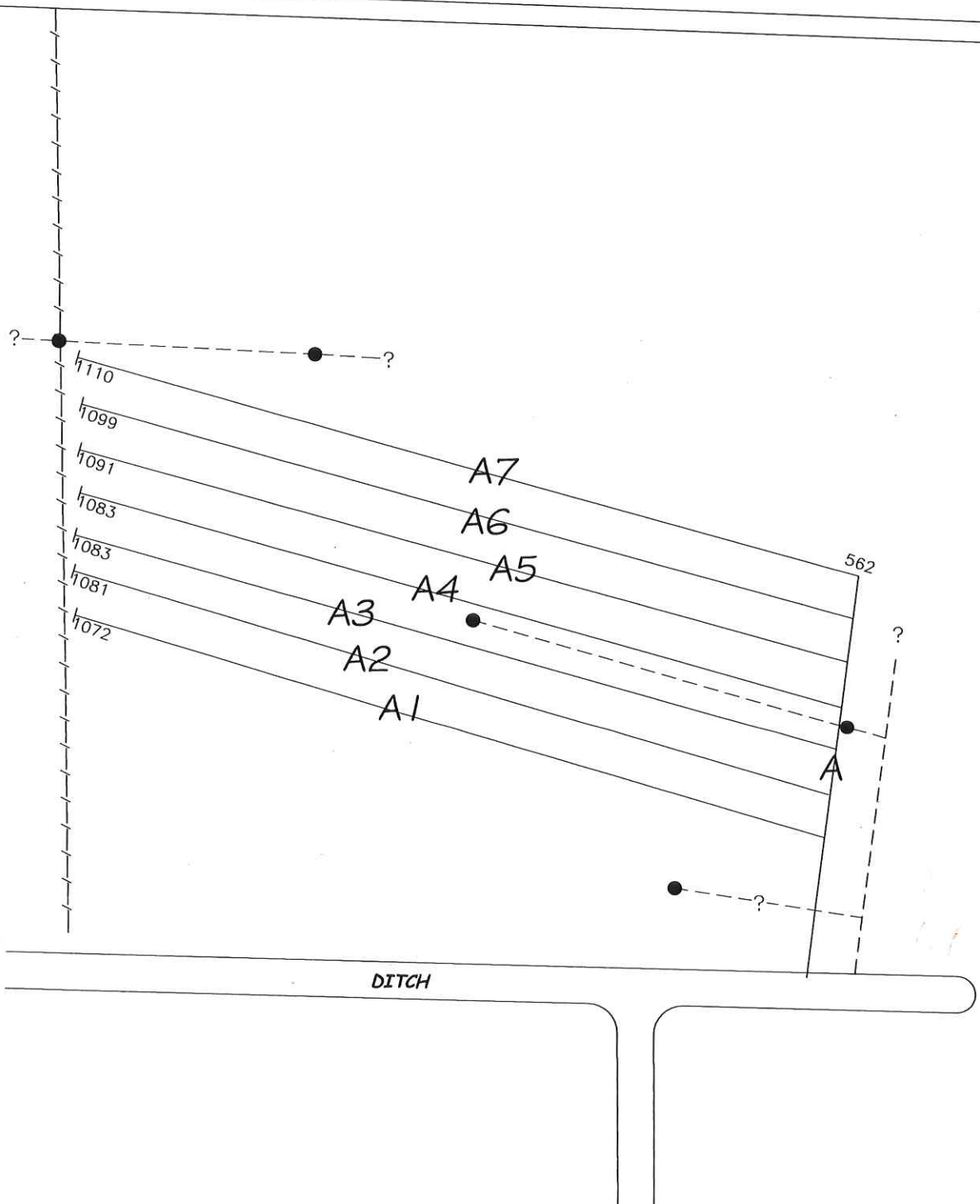

Drainage by

T & E CONSTRUCTION

for

RANDY DOLEZAL

located in:

**NE $\frac{1}{4}$ of the NE $\frac{1}{4}$
 Section 19
 T114N-R35W
 Henryville Twp.
 Renville County**

Survey and sketch by

**BONNEMA SURVEYS INC.
 Willmar, MN**

December 16, 2011

**6" = 562
 5" = 7,619
 Total = 8,181**

County Road #1

DITCH

CLARENCE E.
BRATSCH
121.48 AC.



12+75 END

BR.2

1990'-12"
MAIN

CHAS BREITKREUTZ

LIZZIE C
E
40.

10-5+50

0=329

0=321

590'-10"

0=2 BR.3E

5+50

BR.3

23

1000'-10"

BR.3C

1290'-12"

321

0=319

60'-48" SC.

ANNA

19

ADELLS
SCHROEDER
82.04 AC.

MYRON J. & ELAINE FRANK
360 AC.

66'-48" SC

298+35

MAIN

490'-10"

0=286

BR.3D

24'-54" SC.

1030'-10"

BR.6

42+90

34+60

66'-48"



282.70 ft

1

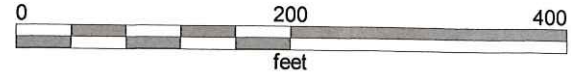

4 Inch Tile 1403.02 ft

Myron Frank

Henryville Sec. 19
North of Ditch
Spring 2015



SMS Map

