

Minnesota  
Redwood

U.S. Department of Agriculture  
Farm Service Agency

FARM: 11023  
Prepared: 1/17/23 7:27 AM  
Crop Year: 2023  
Page: 1 of 2

Report ID: FSA-156EZ

Abbreviated 156 Farm Record

DISCLAIMER: This is data extracted from the web farm database. Because of potential messaging failures in MIDAS, this data is not guaranteed to be an accurate and complete representation of data contained in the MIDAS system, which is the system of record for Farm Records.

Operator Name: ROHLIK, JEFFREY  
Farm Identifier:  
Recon Number: 2020 - 1

Farms Associated with Operator:  
773, 1907, 7985, 8236, 8237, 10959, 11144, 11435, 11436

ARC/PLC G/IF Eligibility: Eligible

CRP Contract Number(s): None

Farmland	Cropland	DCP Cropland	WBP	WRP	EWP	CRP Cropland	GRP	Farm Status	Number of Tracts
182.52	181.05	181.05	0.0	0.0	0.0	0.0	0.0	Active	2
State Conservation	Other Conservation	Effective DCP Cropland	Double Cropped	MPL/FWP	Native Sod				
0.0	0.0	181.05	0.0	0.0	0.0				

ARC/PLC						
PLC	ARC-CO	ARC-IC	PLC-Default	ARC-CO-Default	ARC-IC-Default	
NONE	CORN , SOYBN	NONE	NONE	NONE	NONE	NONE

Crop	Base Acreage	PLC Yield	CCC-505 CRP Reduction
CORN	88.0	171	0.00
SOYBEANS	89.0	46	0.00
<b>Total Base Acres:</b>	<b>177.0</b>		

Tract Number: 14604 Description W2W2NE4 17 VAI 111 37

FSA Physical Location : Redwood, MN ANSI Physical Location: Redwood, MN

BIA Range Unit Number:

HEL Status: NHEL: no agricultural commodity planted on undetermined fields

Recon Number

Wetland Status: Tract does not contain a wetland

2022- 135

WL Violations: None

Farmland	Cropland	DCP Cropland	WBP	WRP	EWP	CRP Cropland	GRP
34.68	34.68	34.68	0.0	0.0	0.0	0.0	0.0
State Conservation	Other Conservation	Effective DCP Cropland	Double Cropped	MPL/FWP	Native Sod		
0.0	0.0	34.68	0.0	0.0	0.0		

Crop	Base Acreage	PLC Yield	CCC-505 CRP Reduction
CORN	16.86	171	0.00
SOYBEANS	17.05	46	0.00
<b>Total Base Acres:</b>	<b>33.91</b>		

Owners: JEROME ZOLLNER ESTATE

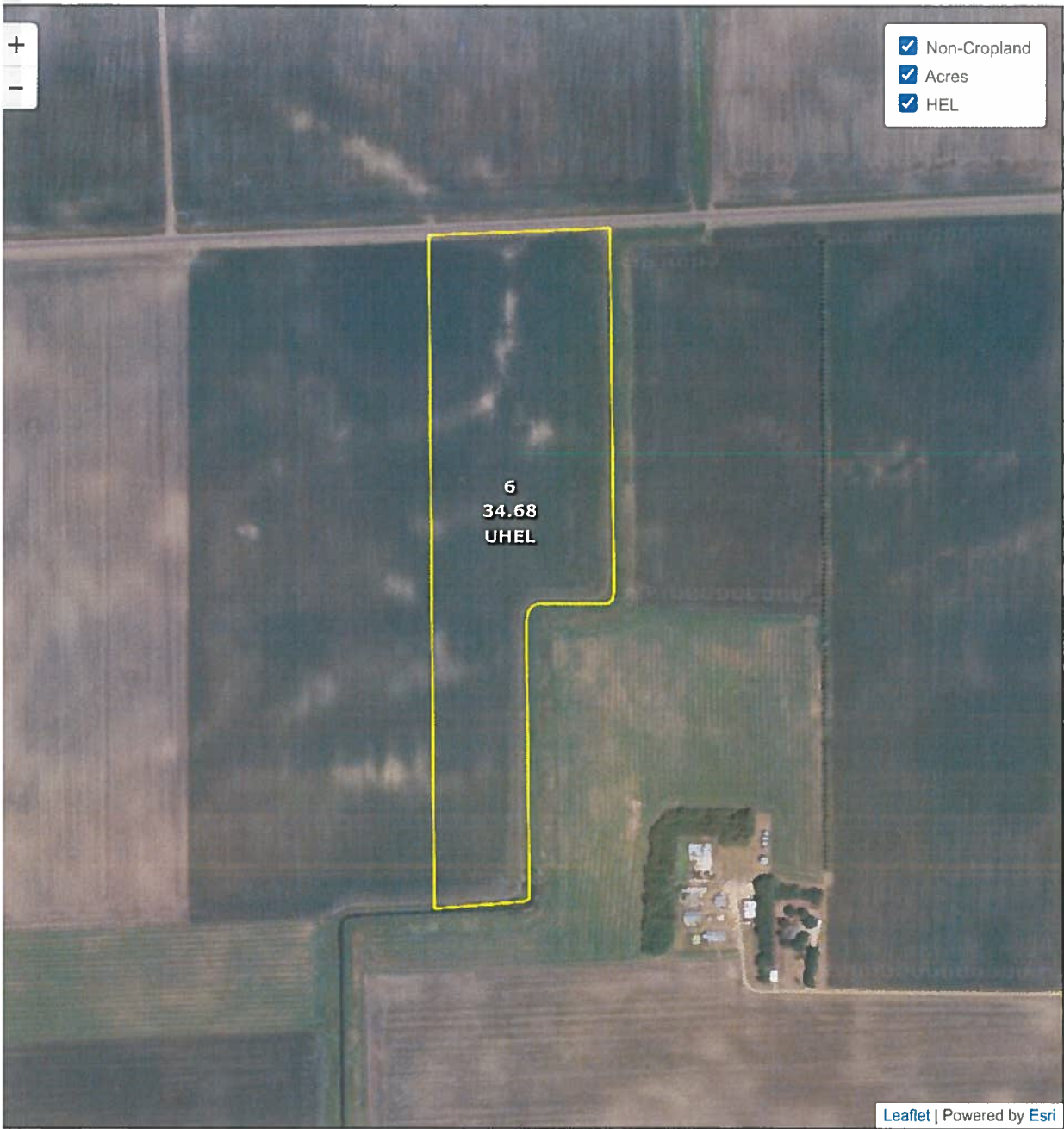

Leaflet | Powered by Esri

### Common Land Unit

Cropland
  Non-cropland
  CRP

# 2023 Crop Year

Form 11023  
Act 14604

- Wetland Determination Identifiers**
- Restricted Use
  - ▼ Limited Restrictions
  - Exempt from Conservation Compliance Provisions



Tract 1 of 2

United States Department of Agriculture (USDA) Farm Service Agency (FSA) maps are for FSA Program administration only. This map does not represent a legal survey or reflect actual ownership; it depicts the information provided directly from the producer and/or National Agricultural Imagery Program (NAIP) imagery. The producer accepts the data 'as is' and assumes all risks associated with its use. USDA-FSA assumes no responsibility for actual or consequential damage incurred as a result of any user's reliance on this data outside FSA Programs. Wetland identifiers do not represent the size, shape, or specific determination of the area. Refer to your original determination (CPA-026 and attached maps) for exact boundaries and determinations or contact USDA Natural Resources Conservation Service (NRCS).