

Customer: Michael Wegner
 Tract: 65
 T108 R42 S2

Certified Wetland Determination

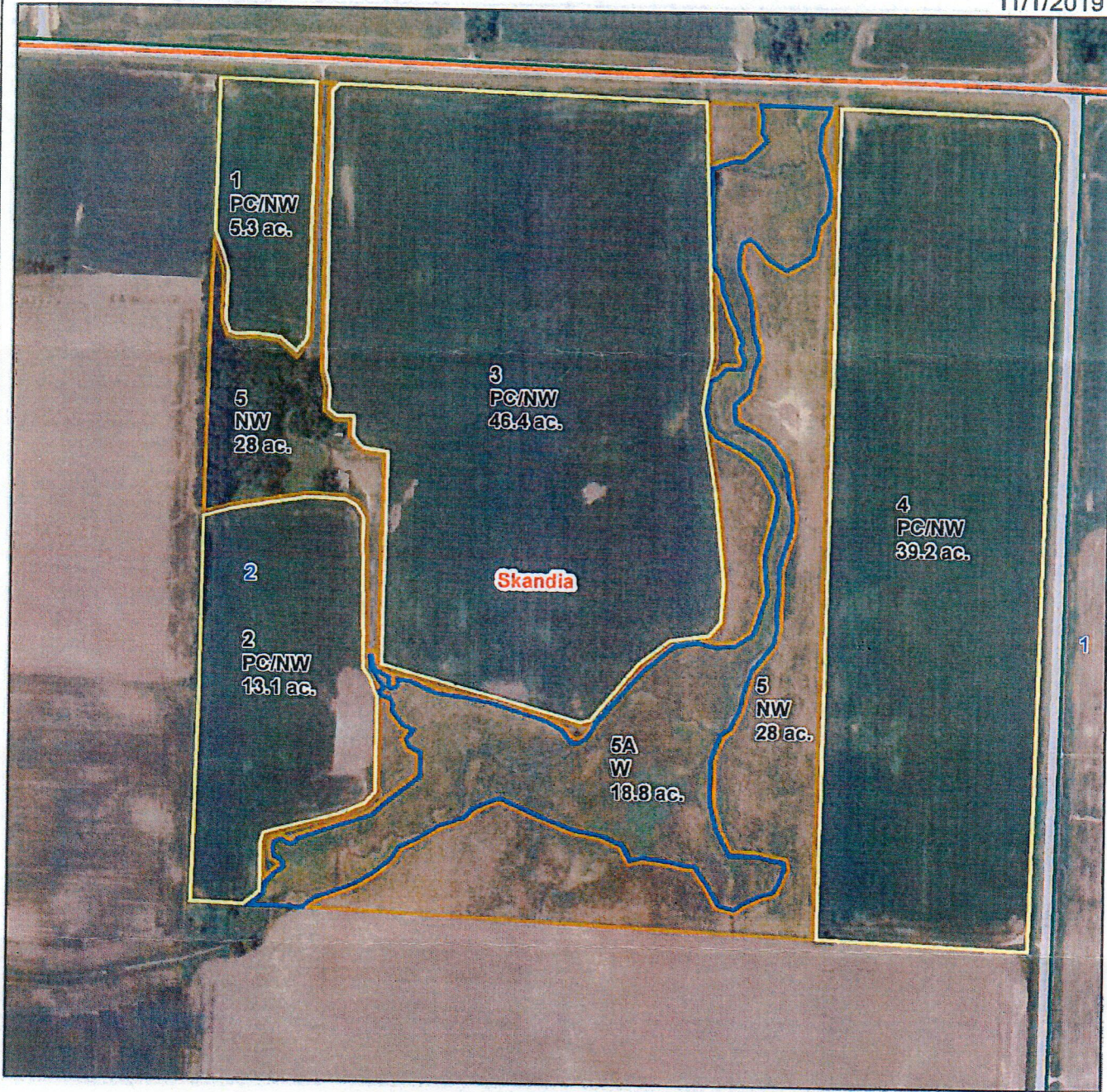

11/1/2019



Murray County

Image Year: 2017

1:5,372 1 inch = 448 feet

- Legend**
- PC/NW
 - W
 - NW
 - Townships
 - Sections

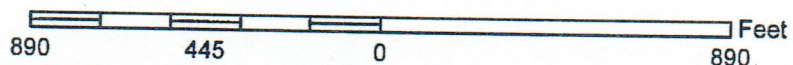

This certified wetland determination/delineation has been conducted for the purpose of implementing the wetland conservation provisions of the Food Security Act of 1985. This determination/delineation may not be valid for identifying the extent of the Corps of Engineers' (COE's) Clean Water Act jurisdiction for this site. Other federal, state or local permits or restrictions may apply to activities impacting wetlands. Contact the US Fish and Wildlife Service for information concerning conservation easements. Contact the Local Governmental Unit (LGU) for State Wetland Conservation Act permits and Minnesota Department of Natural Resources for protected water permits prior to initiating wetland activities by completing the "Minnesota Joint Project Notification Form" available from the LGU.





HIGHLY ERODIBLE LAND AND WETLAND CONSERVATION DETERMINATION

Name	Michael Wegner	Request Date:	8/17/2018	County:	Murray
Address	1220 Nicklaus Dr. Aberdeen SD 57401				
Agency or Person Requesting Determination:	Landowner	Tract No:	65	FSA Farm No:	8442

Section I - Highly Erodible Land

Is a soil survey now available for making a highly erodible land determination?	
Are there highly erodible soil map units on this farm?	

Fields in this section have undergone a determination of whether they are highly erodible land (HEL) or not; fields for which an HEL Determination has not been completed are not listed. In order to be eligible for USDA benefits, a person must be using an approved conservation system on all HEL.

<u>Field(s)</u>	<u>HEL(Y/N)</u>	<u>Sodbust (Y/N)</u>	<u>Acres</u>	<u>Determination Date</u>
Refer to the Previous HEL determination available on file from your FSA office				

The Highly Erodible Land determination was completed in the

Section II - Wetlands

Fields in this section have had wetland determinations completed. See the Definition of Wetland Label Codes for additional information regarding allowable activities under the wetland conservation provisions of the Food Security Act and/or when wetland determinations are necessary to determine USDA program eligibility.

<u>Field(s)</u>	<u>Wetland Label</u>	<u>Occurrence Year</u>	<u>Acres</u>	<u>Determination Date</u>	<u>Certification Date</u>
1	PC/NW		5.3	11/1/2019	
2	PC/NW		13.1	11/1/2019	
3	PC/NW		46.4	11/1/2019	
4	PC/NW		39.2	11/1/2019	
5	NW		28	11/1/2019	
5 A	W		18.8	11/1/2019	