

Soils Map

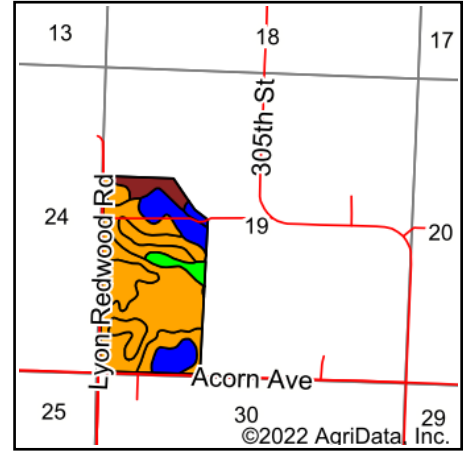

State: **Minnesota**
 County: **Redwood**
 Location: **19-112N-39W**
 Township: **Underwood**
 Acres: **130.18**
 Date: **10/14/2022**

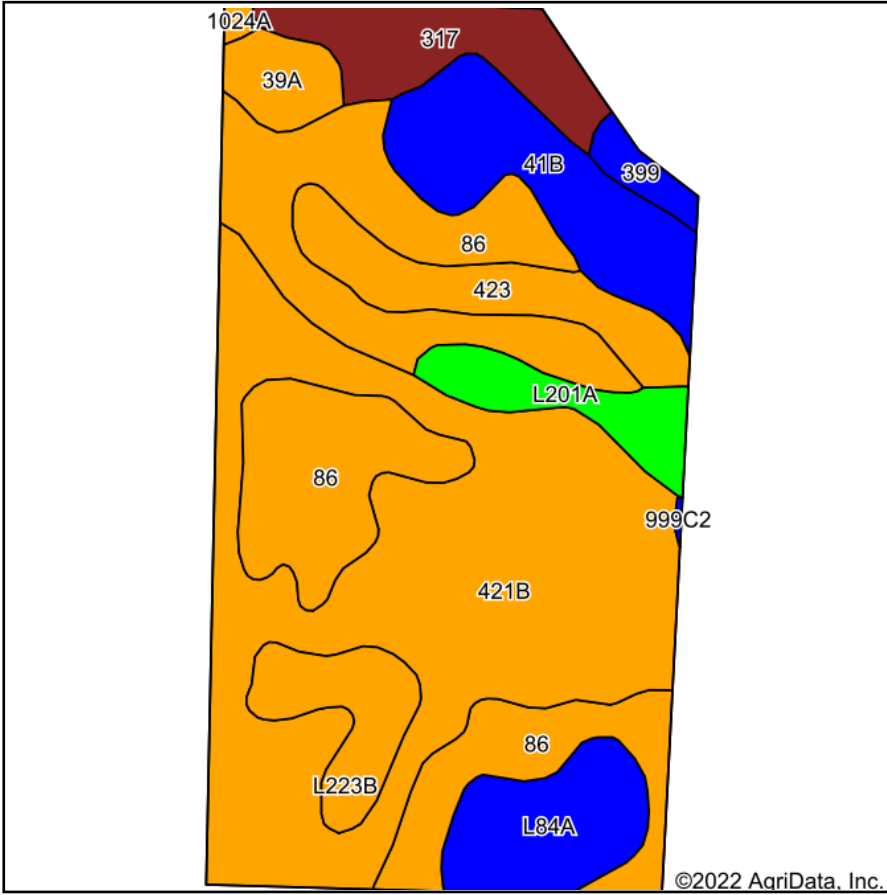

Soils data provided by USDA and NRCS.

Area Symbol: MN127, Soil Area Version: 20

Code	Soil Description	Acres	Percent of field	Non-Irr Class Legend	Non-Irr Class *c	Productivity Index
421B	Amiret loam, 2 to 6 percent slopes	46.33	35.6%		Ile	98
86	Canisteo clay loam, 0 to 2 percent slopes	33.87	26.0%		IIw	93
41B	Estherville sandy loam, 2 to 6 percent slopes	11.40	8.8%		IIIls	44
317	Oshawa silty clay loam	7.98	6.1%		VIw	20
L84A	Glencoe clay loam, 0 to 1 percent slopes	7.69	5.9%		IIIw	86
423	Seaforth loam, 1 to 3 percent slopes	7.57	5.8%		IIls	95
L223B	Amiret-Swanlake loams, 2 to 6 percent slopes	5.47	4.2%		Ile	92
L201A	Normania loam, 1 to 3 percent slopes	4.77	3.7%		Ie	99
39A	Wadena loam, 0 to 2 percent slopes	3.03	2.3%		IIls	66
399	Biscay clay loam, depressional, 0 to 1 percent slopes	1.58	1.2%		IIIw	64
1024A	Havelock clay loam, 0 to 2 percent slopes. occasionally flooded	0.41	0.3%		IIw	75
999C2	Storden-Estherville-Ves loams, 6 to 12 percent slopes, eroded	0.08	0.1%		IIIle	63
Weighted Average					2.37	84.8

*c: Using Capabilities Class Dominant Condition Aggregation Method
 Soils data provided by USDA and NRCS.