

DRAIN TILE LOCATION MAP

Owner Will Peterson et al

Section 20(S $\frac{1}{2}$ SW $\frac{1}{4}$) & 29(N $\frac{1}{2}$)

Township 113N (Kintire) Range 37W

County REDWOOD State MINNESOTA

Surveyed by JAKE JANZEN

Date Dec. 1957

SCALE: 1 inch = 660 ft. or 40 rd.

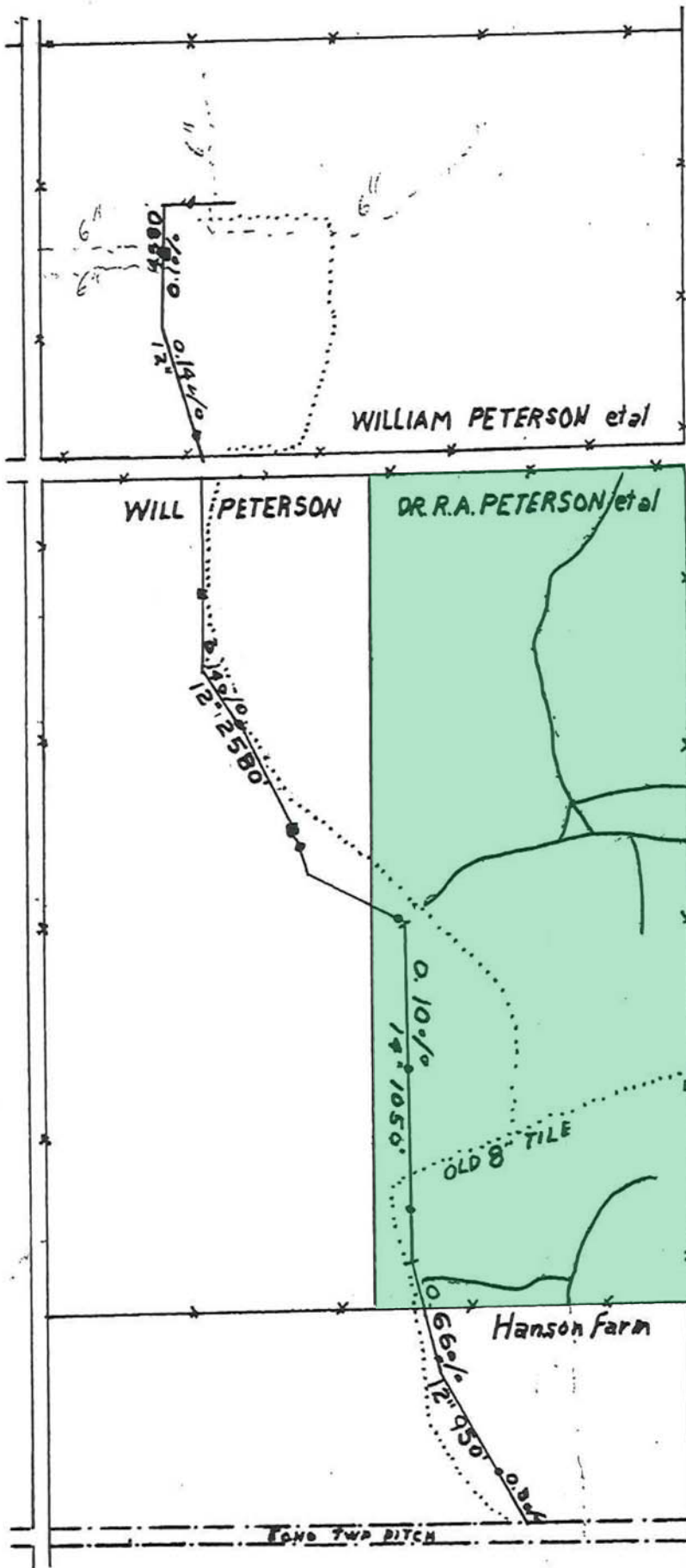

New Tile —●—●—●—●—■ INTAKE

Old Tile - - - - -

Deep Ditch = = = = =

Fence —x—x—x—x—

New Break Tile - - - - -

North

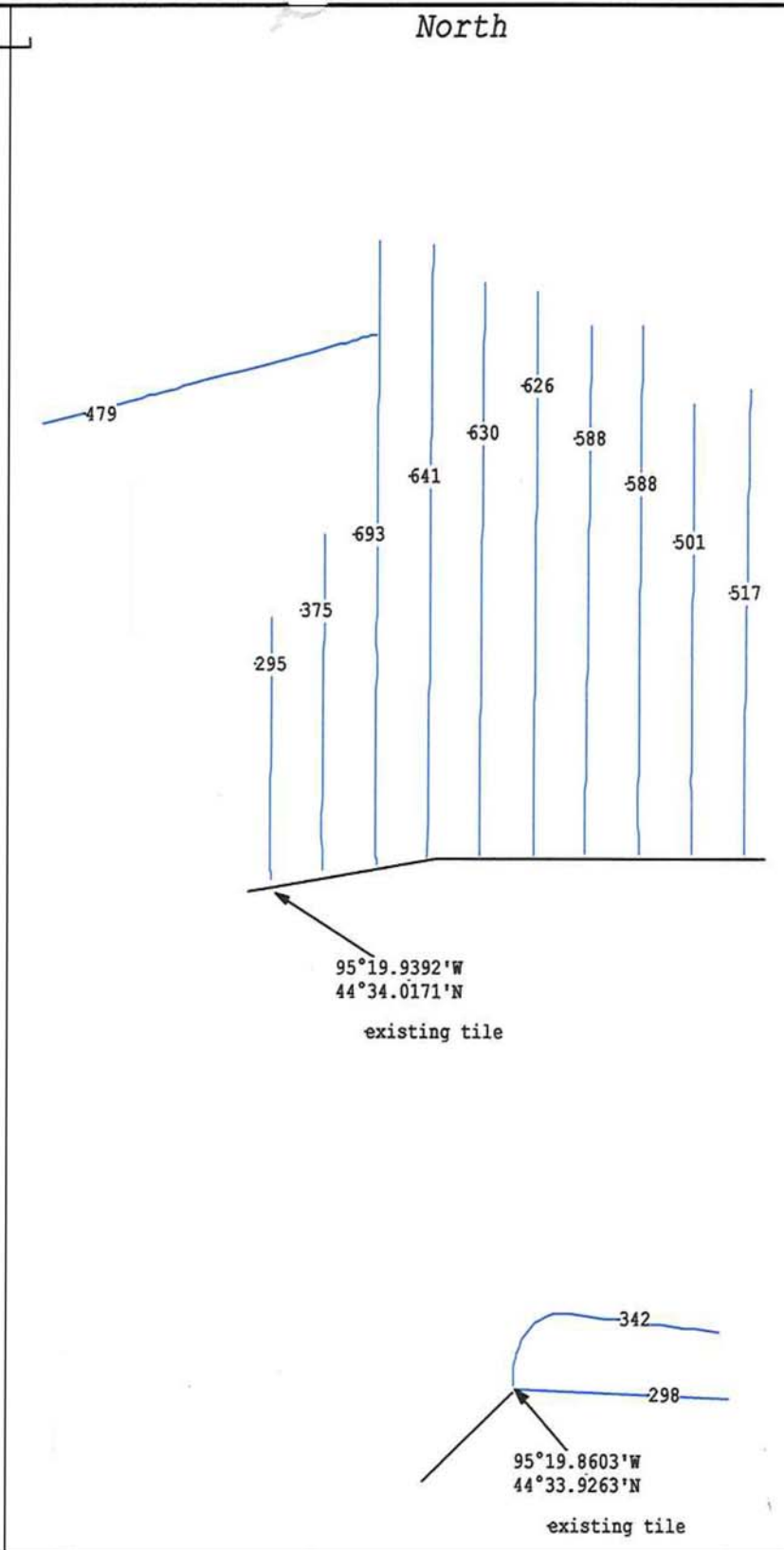

Customer: NW Farm		
Location: Kintire Twp. Sec.#29 NW !/4		
Scale: 256 feet	Spacing: 75 ft	Date: 7/22/08
Alvan Sander & Sons		

5 in: 6615 ft

SURVEYED BY: EUGENE SANDER, Roseville, MN 56214
(7-938-4120)

Date 11-83

Name Peterson & Kuehn Farms

Location S 1/2 Sec 20 & N 1/2 Sec 29 Kintire twp

Type of Drainage 36 7/8 feet 12" tile

Contractor Alvan Sander & Sons

Order



SURVEYED BY: EUGENE SANDER, Br ew, MN 56214
(507-938-4120)

Date 1-84

Name Dr Kenneth Peterson

Location Sec 29 Kintess Sec 24 Echo top on back side

Type of Drainage Kintess 2125 ft 6" tile Echo top - 325 ft 6" tile

Contractor Oliver Sander & Sons

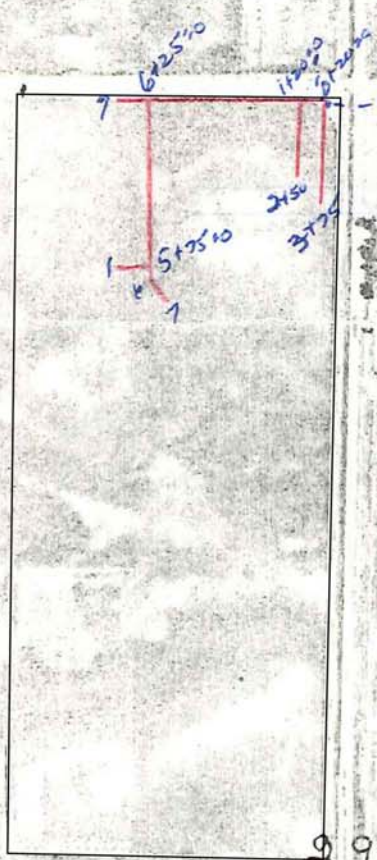

see back side

LAT B