

Soils Map

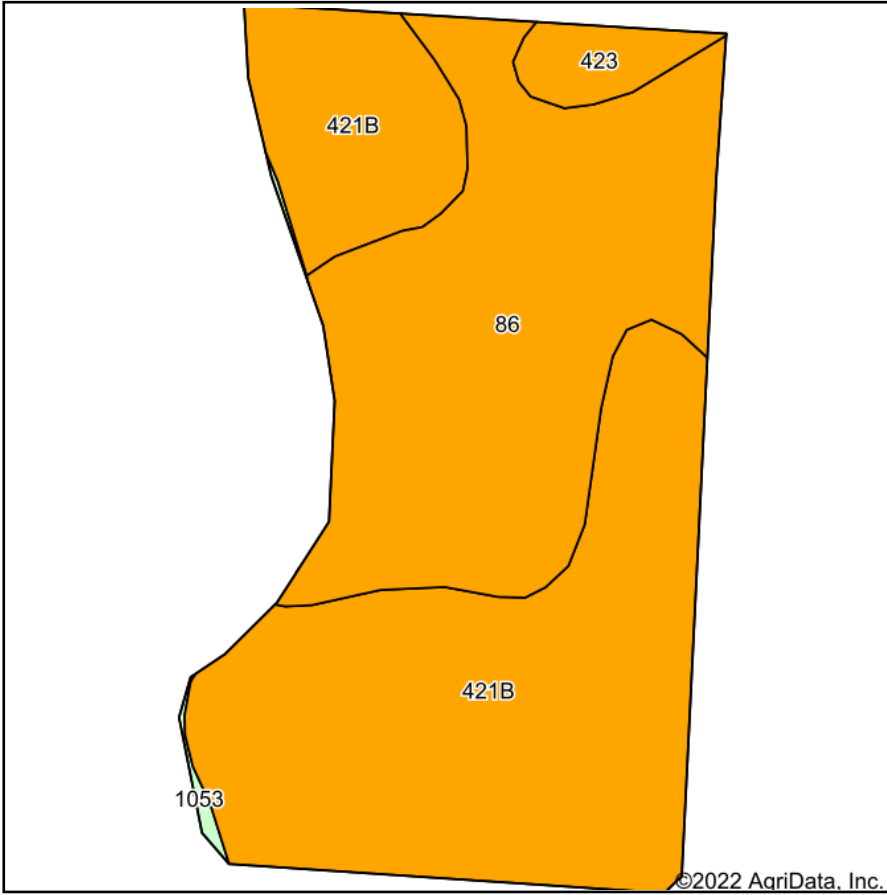

Soils data provided by USDA and NRCS.

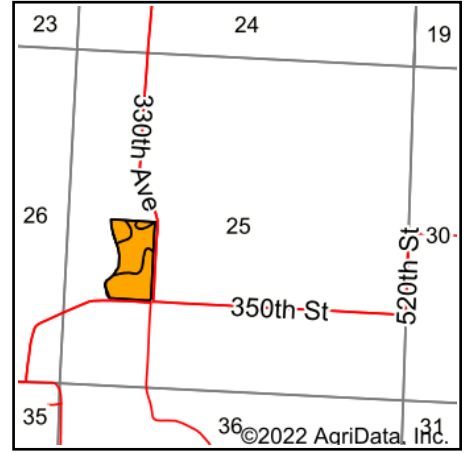

State: **Minnesota**
 County: **Lyon**
 Location: **25-113N-40W**
 Township: **Lucas**
 Acres: **17.95**
 Date: **10/14/2022**



Maps Provided By:



© AgriData, Inc. 2021

www.AgriDataInc.com



Area Symbol: MN083, Soil Area Version: 18

Code	Soil Description	Acres	Percent of field	Non-Irr Class Legend	Non-Irr Class *c	Productivity Index
421B	Amiret loam, 2 to 6 percent slopes	9.95	55.4%		Ile	98
86	Canisteo clay loam, 0 to 2 percent slopes	7.36	41.0%		Ilw	93
423	Seaforth loam, 1 to 3 percent slopes	0.56	3.1%		Ils	95
1053	Aquolls and Aquents, ponded	0.08	0.4%		VIIIw	5
Weighted Average					2.03	95.4

*c: Using Capabilities Class Dominant Condition Aggregation Method
 Soils data provided by USDA and NRCS.