

Soils Map

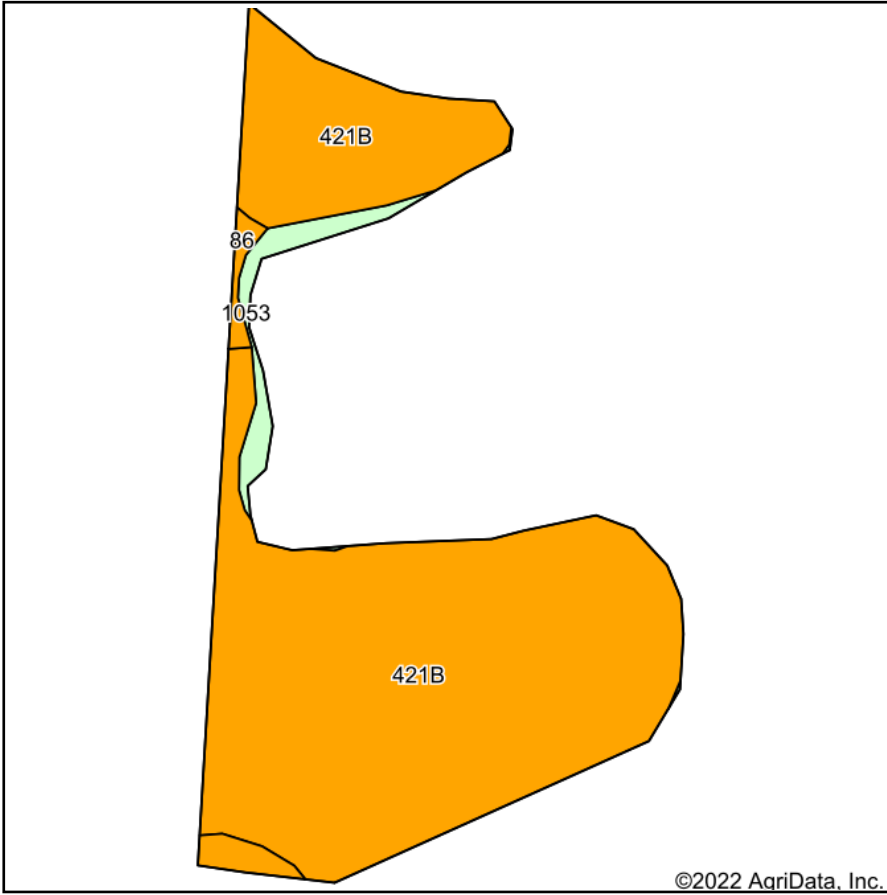

Soils data provided by USDA and NRCS.

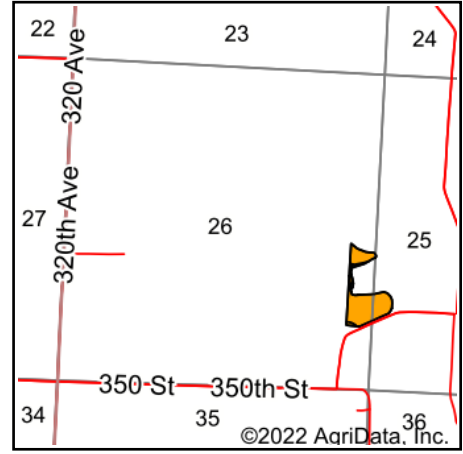

State: **Minnesota**
 County: **Lyon**
 Location: **25-113N-40W**
 Township: **Lucas**
 Acres: **10.47**
 Date: **10/12/2022**



Area Symbol: MN083, Soil Area Version: 18

| Code | Soil Description | Acres | Percent of field | Non-Irr Class Legend | Non-Irr Class *c | Productivity Index |
|-------------------------|-------------------------------------------|-------|------------------|----------------------|------------------|--------------------|
| 421B | Amiret loam, 2 to 6 percent slopes | 9.81 | 93.7% | | Ile | 98 |
| 1053 | Aquolls and Aquents, ponded | 0.39 | 3.7% | | VIIIw | 5 |
| 86 | Canisteo clay loam, 0 to 2 percent slopes | 0.27 | 2.6% | | IIw | 93 |
| Weighted Average | | | | | 2.22 | 94.4 |

*c: Using Capabilities Class Dominant Condition Aggregation Method
 Soils data provided by USDA and NRCS.