

Cottonwood County, Minnesota

FARMLAND & CRP LAND SALE

100 ACRES
+/-

<<ID Number>>
<<First Name>> <<Middle Name>> <<Last Name>>
<<Full Name>>
<<Company>>
or current resident
<<Delivery Address>>
<<Alternate 1 Address>>
<<City>> <<State>> <<ZIP+4>>

PRST-STD
U.S. POSTAGE
PAID
Clear Lake, IA
PERMIT NO. 20

<<Sack



507-532-5120 • www.nfmco.com

PROVEN RESULTS. TRUSTED ADVICE.

CONDA & JOHN HAMMJE AND GENEVA & WAYNE GROOTERS

Legal Description: The North 1650' of the Northeast Quarter of Section 7, Township 105 North, Range 37 West (Springfield Twp) Cottonwood County, MN.

Farm Information: 100 total acres +/- with a combination of 56.63 FSA tillable acres and 37.20 Conservation Reserve Program (CRP) acres with the balance in non-tillable and road right of way. The tillable acres have a CPI rating of 71.2. A tile drainage improvement of 8,710 feet was installed in 2019 and map is available. Farm also has excellent farmability and topography. The 37.20 acres of CRP consists of a very good stand of native grass species that provides good habitat and cover for pheasants and is in a major wildlife corridor for excellent hunting. There are 2 contracts with the USDA with one contract containing 32.8 acres which pays an annual payment of \$182.54 per acre for a total of payment of \$5,914 until 9-30-2028. The second contract consists of 4.8 acres which pays an annual payment of \$131.59 per acre for a total payment of \$632 each year until 9-30-2030.

Location: 8 miles south of Storden, MN or 8 miles north of Heron Lake, MN with access along tar County RD 5 and township gravel road 390th St.

Asking Price: \$7,000/acre or \$700,000

Terms: 15% earnest money due with signed purchase agreement. Possession available after closing. Additional farm information is available online at www.nfmco.com or by calling Tyler Erickson, salesperson, at 507-532-5120.



This information provided herein is received from other sources and is believed to be correct. NORTHWESTERN FARM MANAGEMENT COMPANY, BROKER does not warrant its accuracy. We strongly suggest you contact the appropriate sources to confirm this information.

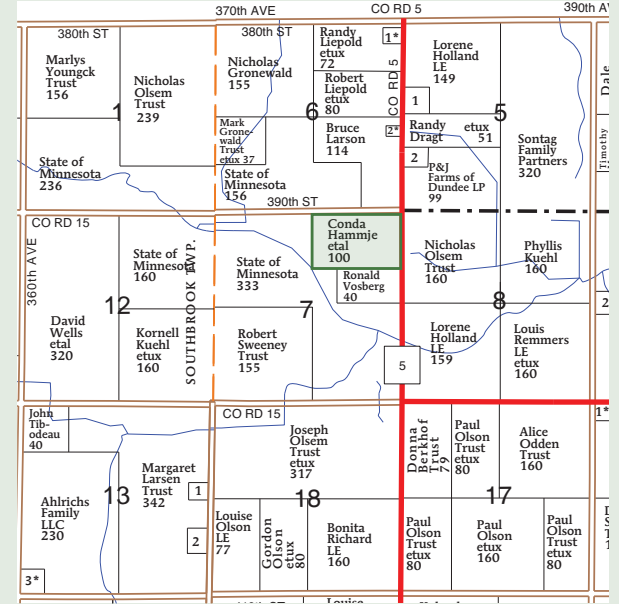

Contact Tyler Erickson
 Cell: (507) 227-8402
 Office: (507) 532-5120
 Fax: (507) 532-0293
 tyler@nfmco.com
 land@nfmco.com • www.nfmco.com



We're social!
Find Us





**Over 60 years in business
 serving all of Minnesota,
 Iowa, North and South Dakota.**

Aerial Map



©2022 AgriData, Inc.

Map Center: 43° 55' 5.69, -95° 19' 33.46



© AgriData, Inc. 2021 www.AgriDataInc.com

7-105N-37W
Cottonwood County
Minnesota

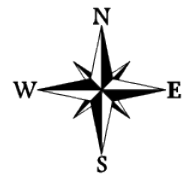

8/24/2022

This form is available electronically.

CRP-1 U.S. DEPARTMENT OF AGRICULTURE Commodity Credit Corporation (10-22-16)	1. ST. & CO CODE & ADMIN LOCATION 21 013	2. SIGN UP NUM(BPR) 31
CONSERVATION RESERVE PROGRAM CONTRACT		
7A. COUNTY OFFICE ADDRESS (Include Zip Code) COTTONWOOD COUNTY FARM SERVICE AGENCY 339 5TH ST WINDOM, MN 56101-1658	3. CONTRACT NUMBER 11337	4. ACRES FOR ENROLLMENT 32.40
7B. TELEPHONE NUMBER (Include Area Code) (507)831-1580 x2	5. FARM NUMBER 000757B	6. TRACT NUMBER(S) 000213B
8. OFFER (Select one) GENERAL <input type="checkbox"/> ENVIRONMENTAL PRIORITY <input checked="" type="checkbox"/>		9. CONTRACT PERIOD FROM (MM/DD/YYYY) 12-01-2015 TO (MM/DD/YYYY) 09-30-2019

THIS CONTRACT is entered into between the Commodity Credit Corporation (referred to as "CCC") and the undersigned owners, operators, or tenants (referred to as "the Participant"). The Participant agrees to place the designated acreage into the Conservation Reserve Program (CRP) or other use set by CCC for the stipulated contract period from the date the Contract is executed by the CCC. The Participant also agrees to enrollment on such designated acreage the Conservation Plan developed for such acreage and approved by the CCC and the Participant. Additionally, the Participant and CCC agree to comply with the terms and conditions contained in this Contract, including the Appendix to this Contract, entitled Appendix to CRP-1, Conservation Reserve Program Contract (referred to as "Appendix"). By signing below, the Participant acknowledges that a copy of the Appendix for the applicable sign-up period has been provided to such person. Such person now agrees to pay such stipulated damages in an amount specified in the Appendix if the Participant withdraws prior to CCC acceptance or rejection. The terms and conditions of this contract are contained in this Form CRP-1 and in the CRP-1 Appendix and any addendum thereto. **BY SIGNING THIS CONTRACT PRODUCERS ACKNOWLEDGE RECEIPT OF THE FOLLOWING FORMS: CRP-1; CRP-1 Appendix and any addendum thereto; CRP-2; CRP-2C; or CRP-2G.**

10A. Rental Rate Per Acre \$ 182.54	11. Identification of CRP Land (See Page 2 for additional space)				
10B. Annual Contract Payment \$ 5,914	A. Tract No 000213B	B. Field No 0000	C. Practice No CR23A	D. Acres 32.40	E. Total Estimated Cost Share 3,568
10C. First Year Payment \$					
(Note: 10C applicable only to continuous sign-up when the first year payment is prorated.)					

12. PARTICIPANTS (If more than three individuals are signing, see Page 3.)

A(1) PARTICIPANT'S NAME AND ADDRESS (Zip Code) GENEVA GROTTERS 1301 S 3RD AVE ROCK RAPIDS, IA 51246-1714	(2) SHARE 50.00%	(3) SIGNATURE SEE ATTACHED	(4) DATE (MM/DD/YYYY)
B(1) PARTICIPANT'S NAME AND ADDRESS (Zip Code) CONDA G HAMMJE 6280 S LAKE JESSIE RD SE ALEXANDRIA, MN 56309-7957	(2) SHARE 50.00%	(3) SIGNATURE Conda Hammje	(4) DATE (MM/DD/YYYY) 06-29-18
C(1) PARTICIPANT'S NAME AND ADDRESS (Zip Code)	(2) SHARE	(3) SIGNATURE	(4) DATE (MM/DD/YYYY)
13. CCC USE ONLY	A. SIGNATURE OF CCC REPRESENTATIVE [Signature]		B. DATE (MM/DD/YYYY) 9-7-18

NOTE: The following statement is made in accordance with the Privacy Act of 1974 (5 USC 552a) as amended. The authority for requesting the information identified on this form is 7 CFR Part 1416, the Commodity Credit Corporation Charter Act (16 U.S.C. 714 or sec 2), the Food Security Act of 1985 (16 U.S.C. 3801 et seq.), and the Agricultural Act of 2014 (Pub. L. 113-75). The information will be used to determine eligibility to participate in and receive benefits under the Conservation Reserve Program. The information collected on this form may be disclosed to other Federal, State, and Government agencies, Tribal agencies, and non-governmental entities that have been authorized access to the information by statute or regulation and/or as described in applicable Notices of System of Records. Classified in the System of Records Index for USDA-FSA 2 Farm Records File (Automated). Providing the requested information is voluntary. However, failure to furnish the requested information will result in a determination of eligibility to participate in and receive benefits under the Conservation Reserve Program.

This information collection is exempt from the Paperwork Reduction Act as specified in the Agricultural Act of 2014 (Pub. L. 113-75, Title I, Subtitle F, Administration). The provisions of approvals granted and other laws, privacy, and other statutes may be applicable to the information provided. **RETURN THIS COMPLETED FORM TO YOUR COUNTY FSA OFFICE.**

The U.S. Department of Agriculture (USDA) prohibits discrimination against its customers, employees, and applicants for employment on the basis of race, color, national origin, age, disability, sex, gender identity, religion, reprisal, and where applicable, political beliefs, marital status, familial or marital status, sexual orientation, or any other part of an individual's identity is derived from any public assistance program, or protected genetic information in employment or in any program or activity conducted or funded by the Department. (Not all prohibited bases will apply to all programs and/or employment activities.) Persons with disabilities who wish to file a program complaint, write to the address below or if you require alternative means of communication for program information (e.g., Braille, large print, audiotape, etc.) please contact USDA's TARGET Center at (202) 720-2600 (voice and TDD). Individuals who are deaf or hard of hearing, or have speech disabilities and wish to file either an EEO or program complaint, please contact USDA through the Federal Relay Service at (800) 877-8339 or (800) 843-0136 (in Spanish).

If you wish to file a Civil Rights program complaint of discrimination, complete the USDA Program Discrimination Complaint form. Round online at http://www.usda.gov/complaint_filing, contact form or at any USDA office, or call (866) 632-9992 to request the form. You may also write a letter containing all of the information requested in the form. Send your completed complaint form or letter by mail to U.S. Department of Agriculture, Director, Office of Adjudication, 1400 Independence Avenue, S.W. Washington, D.C. 20250-9410, by fax (202) 690-7442 or email at program.intake@usda.gov. USDA is an equal opportunity provider and employer.

Original - County Office Copy
 Owner's Copy
 Operator's Copy

RECEIVED
 JUN 29 2018
 Cottonwood County FSA
 1:54pm
 SECOND COPY REVIEW *JH*

CRP-1 (12-02-19) CONSERVATION RESERVE PROGRAM CONTRACT	U.S. DEPARTMENT OF AGRICULTURE Commodity Credit Corporation		1. ST. & CO. CODE & ADMIN. LOCATION 27 033	2. SIGN-UP NUMBER 53
	3. CONTRACT NUMBER 11478			4. ACRES FOR ENROLLMENT 4.80
5A. COUNTY FSA OFFICE ADDRESS (Include Zip Code) COTTONWOOD COUNTY FARM SERVICE AGENCY 339 9TH ST WINDOM, MN 56101-1658		6. TRACT NUMBER 2139	7. CONTRACT PERIOD FROM: (MM-DD-YYYY) TO: (MM-DD-YYYY) 10-01-2020 09-30-2030	
5B. COUNTY FSA OFFICE PHONE NUMBER (Include Area Code): (507) 831-1550 x2		8. SIGNUP TYPE: Continuous		

THIS CONTRACT is entered into between the Commodity Credit Corporation (referred to as "CCC") and the undersigned owners, operators, or tenants (referred to as "the Participant"). The Participant agrees to place the designated acreage into the Conservation Reserve Program ("CRP") or other use set by CCC for the stipulated contract period from the date the Contract is executed by the CCC. The Participant also agrees to implement on such designated acreage the Conservation Plan developed for such acreage and approved by the CCC and the Participant. Additionally, the Participant and CCC agree to comply with the terms and conditions contained in this Contract, including the Appendix to this Contract, entitled Appendix to CRP-1, Conservation Reserve Program Contract (referred to as "Appendix"). By signing below, the Participant acknowledges receipt of a copy of the Appendix/Appendices for the applicable contract period. The terms and conditions of this contract are contained in this Form CRP-1 and in the CRP-1 Appendix and any addendum thereto. BY SIGNING THIS CONTRACT PARTICIPANTS ACKNOWLEDGE RECEIPT OF THE FOLLOWING FORMS: CRP-1; CRP-1 Appendix and any addendum thereto; CRP-2; CRP-2C; or CRP-2G.

9A. Rental Rate Per Acre	\$ 131.59	10. Identification of CRP Land (See Page 2 for additional space)				
9B. Annual Contract Payment	\$ 632.00	A. Tract No.	B. Field No.	C. Practice No.	D. Acres	E. Total Estimated Cost-Share
9C. First Year Payment	\$	2139	0009	CP23	0.90	\$ 99.00
(Item 9C is applicable only when the first year payment is prorated.)		2139	0010	CP23A	3.90	\$ 429.00

11. PARTICIPANTS (If more than three individuals are signing, see Page 3.)				
A(1) PARTICIPANT'S NAME AND ADDRESS (Include Zip Code) GENEVA GROOTERS 510 S BRADLEY ST ROCK RAPIDS, IA 51246-1851	(2) SHARE 50.00 %	(3) SIGNATURE (By) <i>Geneva Shooters</i>	(4) TITLE/RELATIONSHIP OF THE INDIVIDUAL SIGNING IN THE REPRESENTATIVE CAPACITY	(5) DATE (MM-DD-YYYY) 04-03-2020 04-03-2020
B(1) PARTICIPANT'S NAME AND ADDRESS (Include Zip Code) CONDA G HAMMJE 6230 S LAKE JESSIE RD SE ALEXANDRIA, MN 56308-7957	(2) SHARE 50.00 %	(3) SIGNATURE (By) <i>Conda Hammje</i>	(4) TITLE/RELATIONSHIP OF THE INDIVIDUAL SIGNING IN THE REPRESENTATIVE CAPACITY	(5) DATE (MM-DD-YYYY) 7-25-20
C(1) PARTICIPANT'S NAME AND ADDRESS (Include Zip Code)	(2) SHARE %	(3) SIGNATURE (By)	(4) TITLE/RELATIONSHIP OF THE INDIVIDUAL SIGNING IN THE REPRESENTATIVE CAPACITY	(5) DATE (MM-DD-YYYY)

12. CCC USE ONLY	A. SIGNATURE OF CCC REPRESENTATIVE <i>Geneva</i>	B. DATE (MM-DD-YYYY) 09-24-2020
-------------------------	---	------------------------------------

NOTE: The following statement is made in accordance with the Privacy Act of 1974 (5 USC 552a - as amended). The authority for requesting the information identified on this form is the Commodity Credit Corporation Charter Act (15 U.S.C. 714 et seq.), the Food Security Act of 1985 (16 U.S.C. 3801 et seq.), the Agricultural Act of 2014 (16 U.S.C. 3831 et seq.), the Agricultural Improvement Act of 2018 (Pub. L. 115-334) and 7 CFR Part 1410. The information will be used to determine eligibility to participate in and receive benefits under the Conservation Reserve Program. The information collected on this form may be disclosed to other Federal, State, Local government agencies, Tribal agencies, and nongovernmental entities that have been authorized access to the information by statute or regulation and/or as described in applicable Routine Uses identified in the System of Records Notice for USDA/FSA-2, Farm Records File (Automated). Providing the requested information is voluntary. However, failure to furnish the requested information will result in a determination of ineligibility to participate in and receive benefits under the Conservation Reserve Program.

Paperwork Reduction Act (PRA) Statement: The information collection is exempted from PRA as specified in 7 U.S.C. 9091(2)(c)(B). The provisions of appropriate criminal and civil fraud, privacy, and other statutes may be applicable to the information provided. **RETURN THIS COMPLETED FORM TO YOUR COUNTY FSA OFFICE.**

In accordance with Federal civil rights law and U.S. Department of Agriculture (USDA) civil rights regulations and policies, the USDA, its Agencies, offices, and employees, and institutions participating in or administering USDA programs are prohibited from discriminating based on race, color, national origin, religion, sex, gender identity (including gender expression), sexual orientation, disability, age, marital status, family/parental status, income derived from a public assistance program, political beliefs, or reprisal or retaliation for prior civil rights activity, in any program or activity conducted or funded by USDA (not all bases apply to all programs). Remedies and complaint filing deadlines vary by program or incident.

Persons with disabilities who require alternative means of communication for program information (e.g., Braille, large print, audiotope, American Sign Language, etc.) should contact the responsible Agency or USDA's TARGET Center at (202) 720-2600 (voice and TTY) or contact USDA through the Federal Relay Service at (800) 877-8339. Additionally, program information may be made available in languages other than English.

To file a program discrimination complaint, complete the USDA Program Discrimination Complaint Form, AD-3027, found online at http://www.ascr.usda.gov/complaint_filing_cust.html and at any USDA office or write a letter addressed to USDA and provide in the letter all of the information requested in the form. To request a copy of the complaint form, call (866) 632-9992. Submit your completed form or letter to USDA by: (1) mail: U.S. Department of Agriculture, Office of the Assistant Secretary for Civil Rights 1400 Independence Avenue, SW Washington, D.C. 20250-9410; (2) fax: (202) 690-7442; or (3) email: program.intake@usda.gov. USDA is an equal opportunity provider, employer, and lender.

RECEIVED
AUG 03 2020
Cottonwood County FSA

RECEIVED
APR 06 2020
Cottonwood County FSA



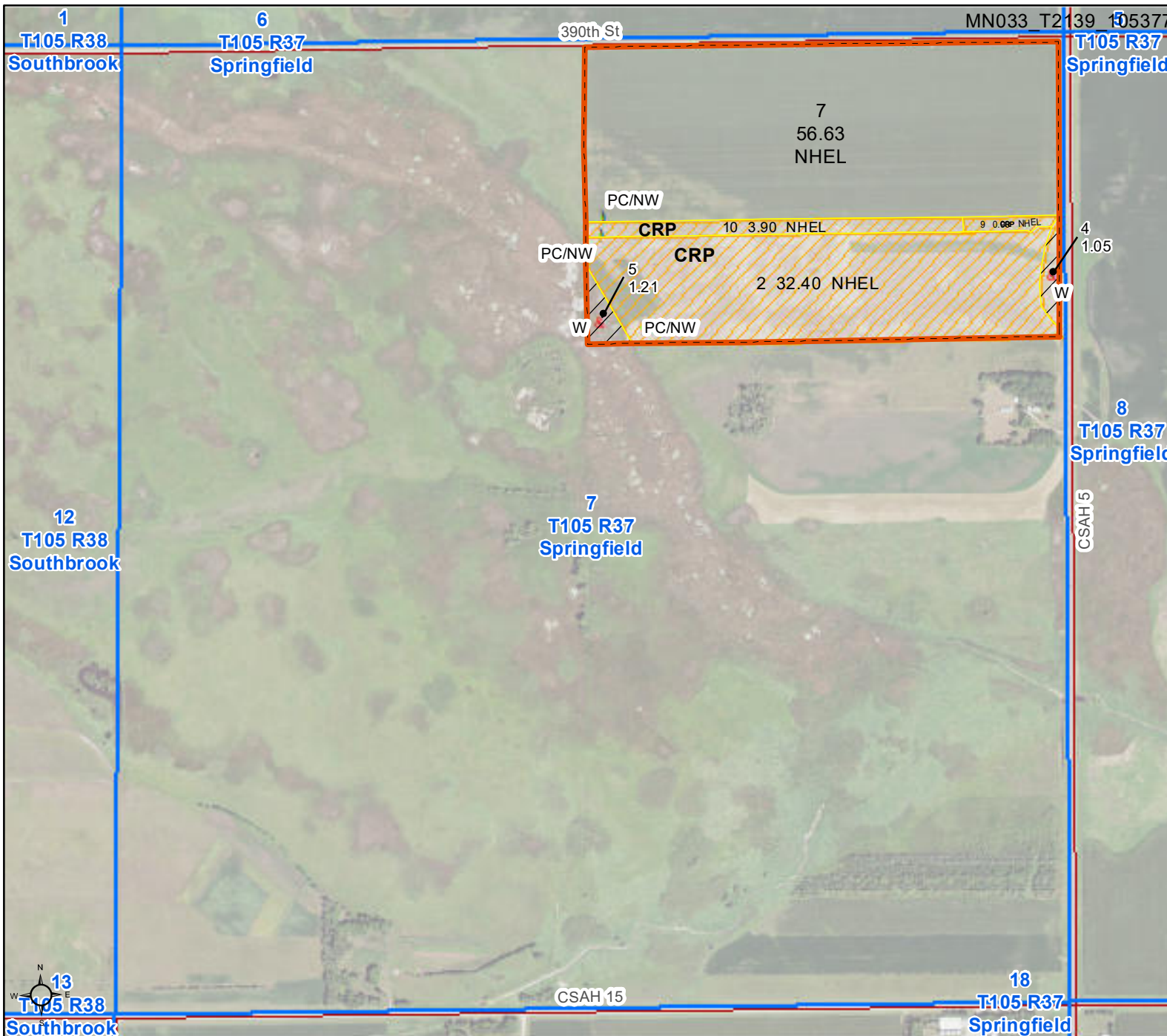
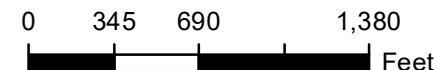

- Unless otherwise noted:
 Shares are 100% operator
 Crops are non-irrigated
 Corn = yellow for grain
 Soybeans = common soybeans for grain
 Wheat = HRS, HRW = Grain
 Sunflower = Oil, Non-Oil = Grain
 Oats and Barley = Spring for grain
 Rye = for grain
 Peas = process
 Alfalfa, Mixed Forage AGM, GMA, IGS = for forage
 Beans = Dry Edible
 NAG = for GZ
 Canola = Spring for seed

Common Land Unit

- Non-Cropland
- Cropland
- CRP
- Tract Boundary

Wetland Determination Identifiers

- Restricted Use
- Limited Restrictions
- Exempt from Conservation Compliance Provisions

Tract Cropland Total: 93.83 acres

Minnesota
Cottonwood

U.S. Department of Agriculture
Farm Service Agency

FARM: 7578
Prepared: 8/23/22 2:18 PM
Crop Year: 2022

Report ID: FSA-156EZ

Abbreviated 156 Farm Record

Page: 1 of 2

DISCLAIMER: This is data extracted from the web farm database. Because of potential messaging failures in MIDAS, this data is not guaranteed to be an accurate and complete representation of data contained in the MIDAS system, which is the system of record for Farm Records.

Operator Name Farm Identifier Recon Number
2014 - 201

Farms Associated with Operator:
None

ARC/PLC G//F Eligibility: Eligible

CRP Contract Number(s): 11478, 11337

Farmland	Cropland	DCP Cropland	WBP	WRP	EWP	CRP Cropland	GRP	Farm Status	Number of Tracts
96.09	93.83	93.83	0.0	0.0	0.0	37.2	0.0	Active	1
State Conservation	Other Conservation	Effective DCP Cropland	Double Cropped	MPL/FWP	Native Sod				
0.0	0.0	56.63	0.0	0.0	0.0				

ARC/PLC						
PLC	ARC-CO	ARC-IC	PLC-Default	ARC-CO-Default	ARC-IC-Default	
NONE	CORN	NONE	NONE	NONE	NONE	

Crop	Base Acreage	PLC Yield	CCC-505 CRP Reduction	HIP
CORN	56.6	114	0.00	0
Total Base Acres:	56.6			

Tract Number: 2139 Description N100 AC NE4 S7 105-37 SPR
FSA Physical Location : Cottonwood, MN ANSI Physical Location: Cottonwood, MN
BIA Range Unit Number:
HEL Status: NHEL: no agricultural commodity planted on undetermined fields
Wetland Status: Tract contains a wetland or farmed wetland
WL Violations: None

Farmland	Cropland	DCP Cropland	WBP	WRP	EWP	CRP Cropland	GRP
96.09	93.83	93.83	0.0	0.0	0.0	37.2	0.0
State Conservation	Other Conservation	Effective DCP Cropland	Double Cropped	MPL/FWP	Native Sod		
0.0	0.0	56.63	0.0	0.0	0.0		
Crop	Base Acreage	PLC Yield	CCC-505 CRP Reduction				
CORN	56.6	114	0.00				
Total Base Acres:	56.6						

Owners: HAMMJE, CONDA GAIL GROOTERS, GENEVA
Other Producers: None

Minnesota
Cottonwood

U.S. Department of Agriculture
Farm Service Agency

FARM: 7578
Prepared: 8/23/22 2:19 PM
Crop Year: 2022
Page: 2 of 2

Report ID: FSA-156EZ

Abbreviated 156 Farm Record

DISCLAIMER: This is data extracted from the web farm database. Because of potential messaging failures in MIDAS, this data is not guaranteed to be an accurate and complete representation of data contained in the MIDAS system, which is the system of record for Farm Records.

Soils Map

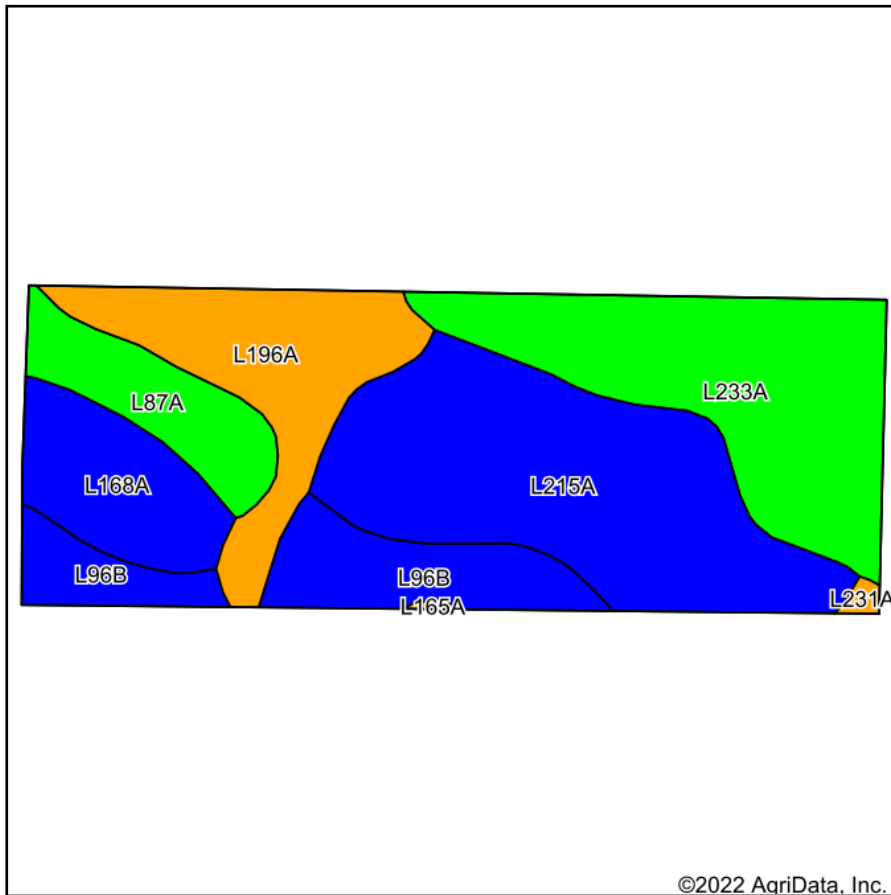

Soils data provided by USDA and NRCS.

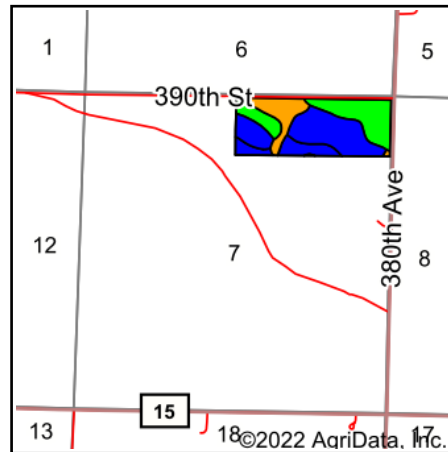

State: **Minnesota**
 County: **Cottonwood**
 Location: **7-105N-37W**
 Township: **Springfield**
 Acres: **56.63**
 Date: **8/24/2022**



Area Symbol: MN033, Soil Area Version: 22

Code	Soil Description	Acres	Percent of field	Non-Irr Class Legend	Non-Irr Class *c	Productivity Index
L215A	Dickman sandy loam, 0 to 2 percent slopes	17.41	30.7%		IIIs	49
L233A	Lakefield silty clay loam, 0 to 3 percent slopes	13.55	23.9%		Iw	100
L196A	Spicer silty clay loam, 0 to 2 percent slopes	8.48	15.0%		IIw	91
L96B	Estherville-Hawick complex, 2 to 6 percent slopes	7.00	12.4%		IIIs	43
L168A	Minneopa sandy loam, 0 to 3 percent slopes	5.34	9.4%		IIIs	51
L87A	Kingston silty clay loam, 1 to 3 percent slopes	4.55	8.0%		Iw	100
L231A	Mayer clay loam, loamy substratum, 0 to 2 percent slopes	0.23	0.4%		IIw	80
L165A	Mayer loam, 0 to 2 percent slopes	0.07	0.1%		IIw	72
Weighted Average					2.21	71.2

*c: Using Capabilities Class Dominant Condition Aggregation Method
 Soils data provided by USDA and NRCS.

2022
PROPERTY TAX STATEMENT

Property ID Number: 16-007-0100
 Property Description: SECT-07 TWP-105 RANG-37
 N1650' OF NE1/4 100.

CONDA HAMMJE -GENEVA GROOTERS 13916-T
 6230 S LAKE JESSIE RD SE
 ALEXANDRIA MN 56308 ACRES 100.00

		Values and Classification	
		Taxes Payable Year	2021 2022
Step 1	Estimated Market Value:	437.700	415.800
	Homestead Exclusion:		
Step 2	Taxable Market Value:	437.700	415.800
	New Improve/Expired Excls:		
Property Class:		AGRI NON-HSTD AGRI NON-HSTD	
Sent in March 2021			
		Proposed Tax	
* Does Not Include Special Assessments		2,620.00	
Sent in November 2021			
		Property Tax Statement	
Step 3	First half Taxes:	1,324.00	
	Second half Taxes:	1,324.00	
	Total Taxes Due in 2022	2,648.00	

\$\$\$
 REFUNDS? *You may be eligible for one or even two refunds to reduce your property tax. Read the back of this statement to find out how to apply.*

1. Use this amount on Form M1PR to see if you are eligible for a homestead credit refund		
File by August 15th. IF BOX IS CHECKED, YOU OWE DELINQUENT TAXES AND ARE NOT ELIGIBLE		<input type="checkbox"/>	
2. Use these amounts on Form M1PR to see if you are eligible for a special refund00
Property Tax and Credits	3. Property taxes before credits	3,296.51	3,172.73
	4. A. Agricultural and rural land tax credits	.00	.00
	B. Other credits to reduce your property tax	504.51	524.73
	5. Property taxes after credits	2,792.00	2,648.00
Property Tax by Jurisdiction	6. County	1,700.48	1,666.95
	7. City or Town	314.97	314.76
	8. State General Tax	.00	.00
	9. School District: 177		
	A. Voter approved levies	378.70	321.47
	B. Other local levies	391.24	338.08
	10. Special Taxing Districts:		
	A. REGION 8	6.61	6.74
	B.		
	C.		
	D.		
	11. Non-school voter approved referenda levies		
	12. Total property tax before special assessments	2,792.00	2,648.00
Special Assessments on Your Property	13. A.		
	B.		
	C.		
	D.		
	E.		
	14. YOUR TOTAL PROPERTY TAX AND SPECIAL ASSESSMENTS	2,792.00	2,648.00

Taxes Payable Year:	2021	2022
		.00
		.00
	3,296.51	3,172.73
	.00	.00
	504.51	524.73
	2,792.00	2,648.00
	1,700.48	1,666.95
	314.97	314.76
	.00	.00
	378.70	321.47
	391.24	338.08
	6.61	6.74
	2,792.00	2,648.00
	2,792.00	2,648.00

Detach and Return This Stub with Your 2nd Half Payment
 Make Checks Payable To: Cottonwood County, Auditor/Treasurer

Detach and Return This Stub with Your Full/1st Half Payment
 Make Checks Payable To: Cottonwood County, Auditor/Treasurer

PRCL# 16-007-0100 RCPT# 4951
 AGRI NON-HSTD

PRCL# 16-007-0100 RCPT# 4951
 AGRI NON-HSTD

AMOUNT DUE		AMOUNT DUE	
NOVEMBER 15, 2022	1,324.00	MAY 16, 2022	2,648.00
			1,324.00
<small>YOUR CANCELLED CHECK IS YOUR RECEIPT.</small>		<small>TAXES OF \$100.00 OR LESS MUST BE PAID IN FULL.</small>	

CONDA HAMMJE -GENEVA GROOTERS 13916-T
 6230 S LAKE JESSIE RD SE
 ALEXANDRIA MN 56308

CONDA HAMMJE -GENEVA GROOTERS 13916-T
 6230 S LAKE JESSIE RD SE
 ALEXANDRIA MN 56308

Product - Name

- 4" tile(0.61 ac)
- 5" tile(0.10 ac)
- 6" tile(0.16 ac)

Geneva Grooters | North 80 | Springfield 7 NE
 2019 | Site Verification | Multiple Products - Corn | Instance - 1

Dataset	Product - Name	Length ft	Start Date
R1:	4" tile	178079 6161'	5/14/2019
R1:	5" tile	43140 943'	5/14/2019
R1:	6" tile	178701 1666'	5/14/2019
Totals	Multiple	372007 8710'	5/14/2019 Minimum

Stenzel Farm Drainage

Heron Lake, MN 56137
507-793-2420

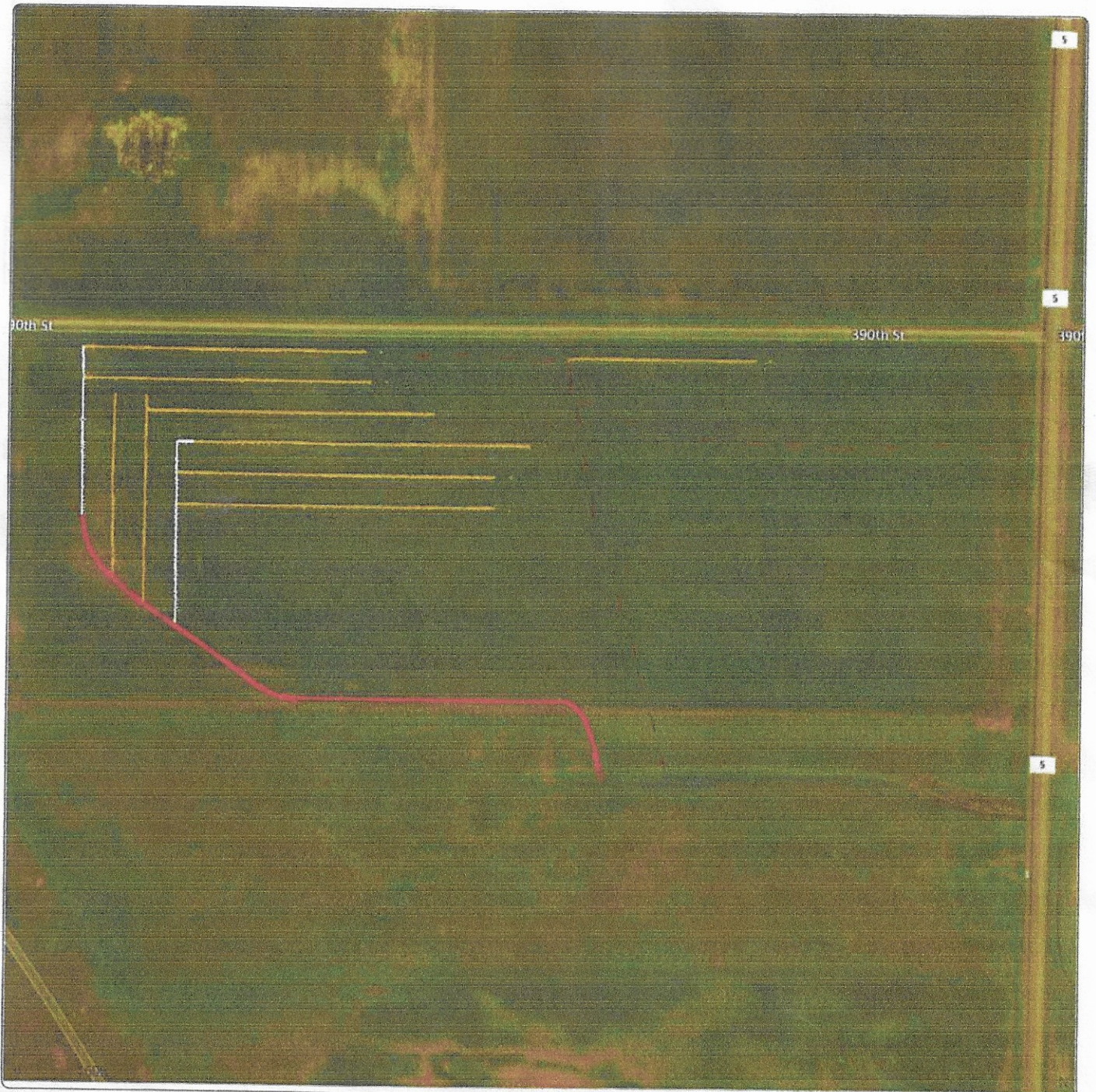

Topography Hillshade

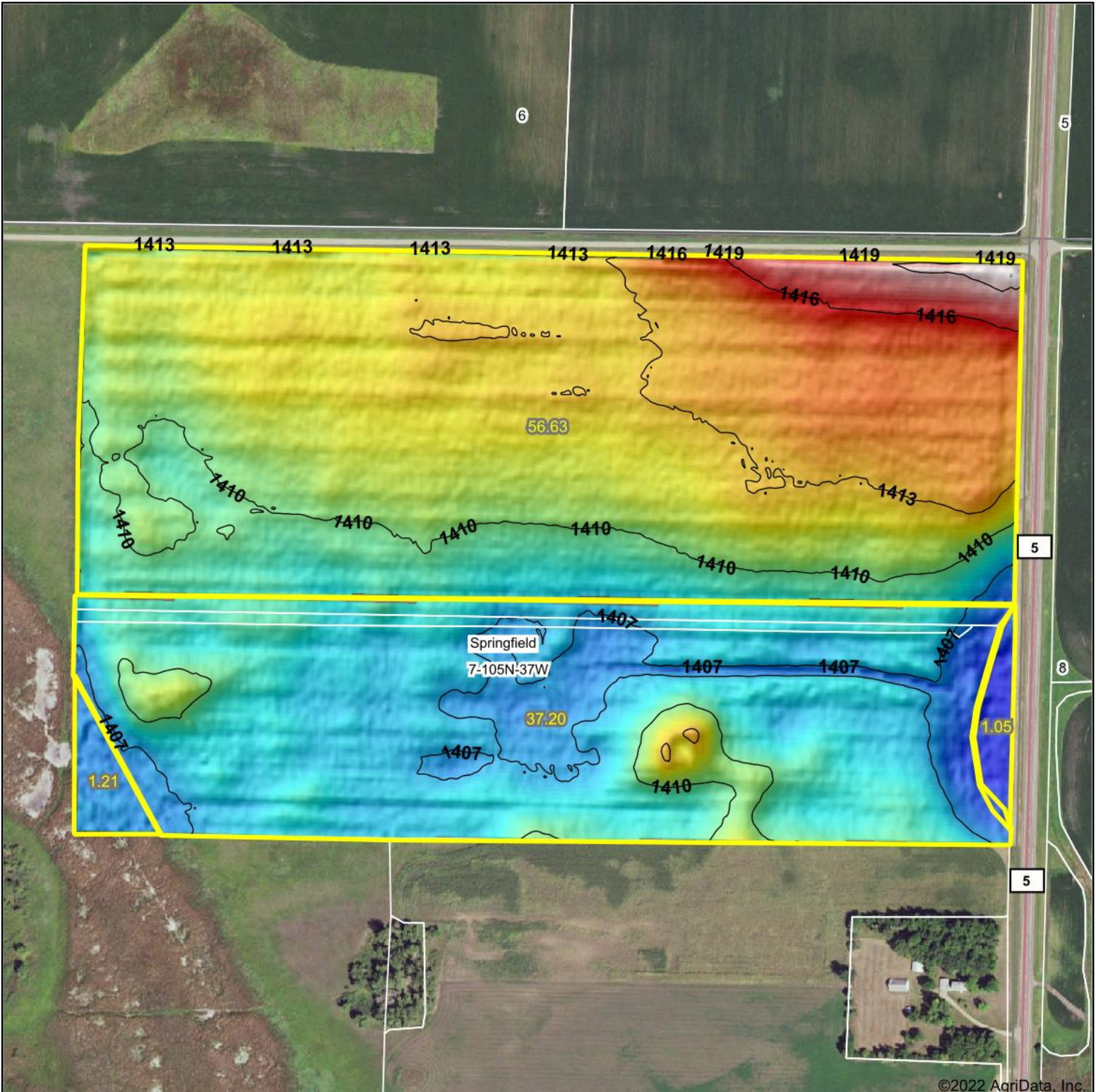

©2022 AgriData, Inc.

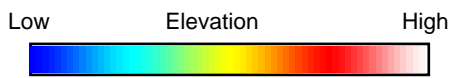

Source: USGS 3 meter dem
 Interval(ft): 3
 Min: 1,404.3
 Max: 1,419.9
 Range: 15.6
 Average: 1,410.4
 Standard Deviation: 2.72 ft

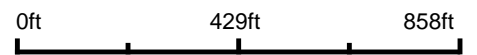

8/24/2022

7-105N-37W
Cottonwood County
Minnesota

map center: 43° 55' 5.69, -95° 19' 33.46



Maps Provided By:



© AgriData, Inc. 2021 www.AgriDataInc.com

Field borders provided by Farm Service Agency as of 5/21/2008.