

# Aerial Map



©2022 AgriData, Inc.

Map Center: 43° 55' 57.88, -96° 24' 45.96



**6-105N-46W**  
**Pipestone County**  
**Minnesota**



8/30/2022

Field borders provided by Farm Service Agency as of 5/21/2008.

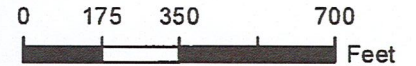
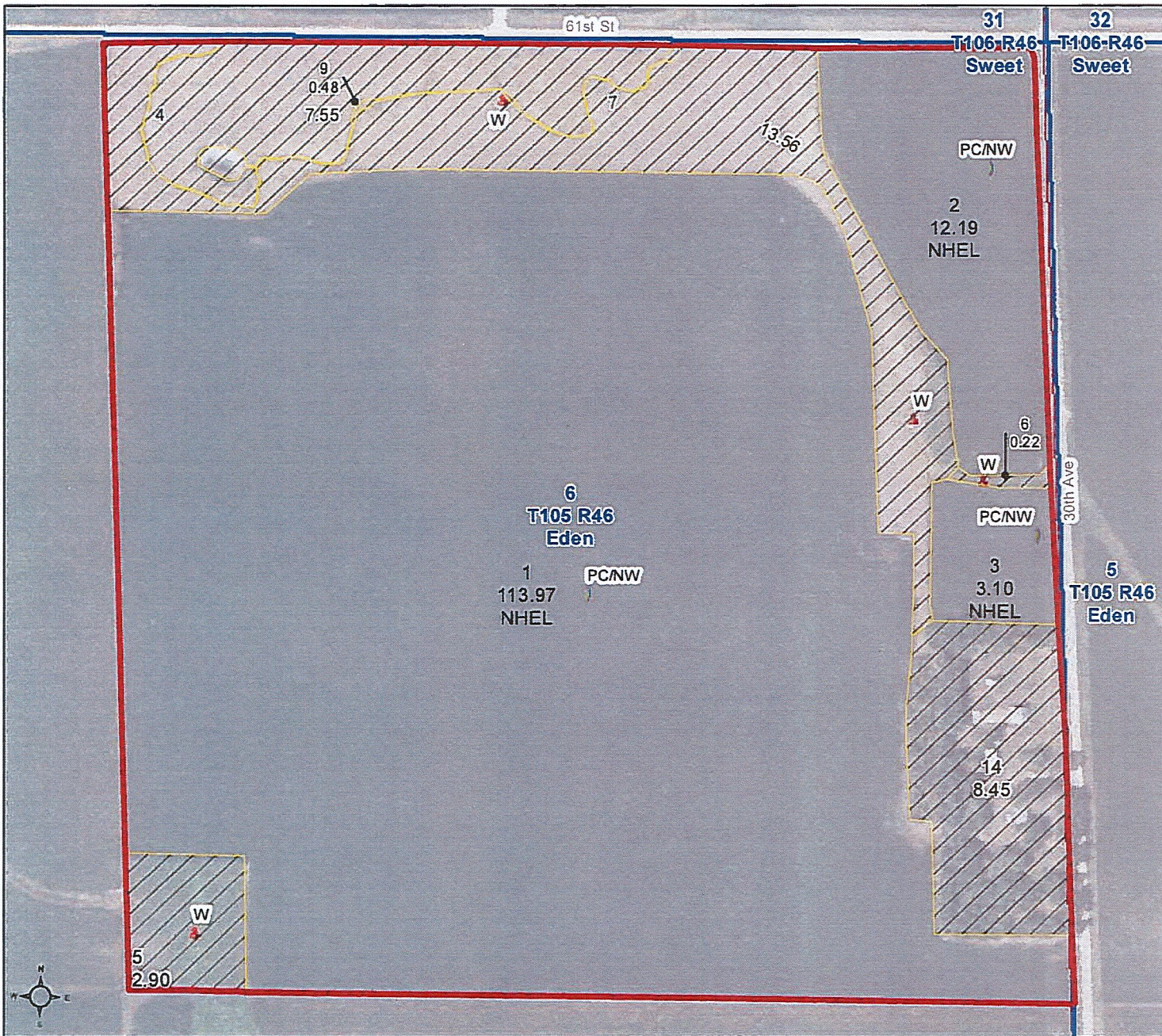

- Unless otherwise noted:  
 Shares are 100% operator  
 Crops are non-irrigated  
 Corn = yellow for grain  
 Soybeans = common soybeans for grain  
 Wheat = HRS, HRW = Grain  
 Sunflower = Oil, Non-Oil = Grain  
 Oats and Barley = Spring for grain  
 Rye = for grain  
 Peas = process  
 Alfalfa, Mixed Forage AGM, GMA, IGS = for forage  
 Beans = Dry Edible  
 NAG = for GZ  
 Canola = Spring for seed

**Common Land Unit**

- Non-Cropland
- Cropland
- Tract Boundary

**Wetland Determination Identifiers**

- Restricted Use
- Limited Restrictions
- Exempt from Conservation Compliance Provisions

Tract Cropland Total: 129.26 acres

United States Department of Agriculture (USDA) Farm Service Agency (FSA) maps are for FSA Program administration only. This map does not represent a legal survey or reflect actual ownership; rather it depicts the information provided directly from the producer and/or National Agricultural Imagery Program (NAIP) imagery. The producer accepts the data 'as is' and assumes all risks associated with its use. USDA-FSA assumes no responsibility for actual or consequential damage incurred as a result of any user's reliance on this data outside FSA Programs. Wetland identifiers do not represent the size, shape, or specific determination of the area. Refer to your original determination (CPA-026 and attached maps) for exact boundaries and determinations or contact USDA Natural Resources Conservation Service (NRCS). This map displays the 2021 NAIP imagery.

# Soils Map

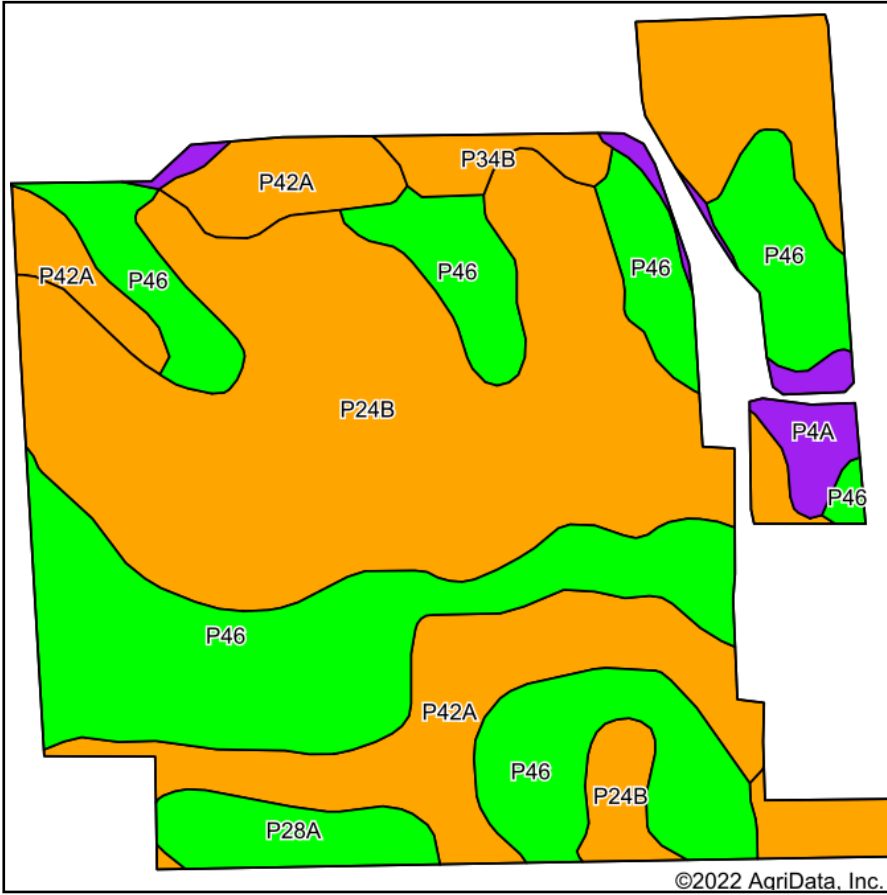

Soils data provided by USDA and NRCS.

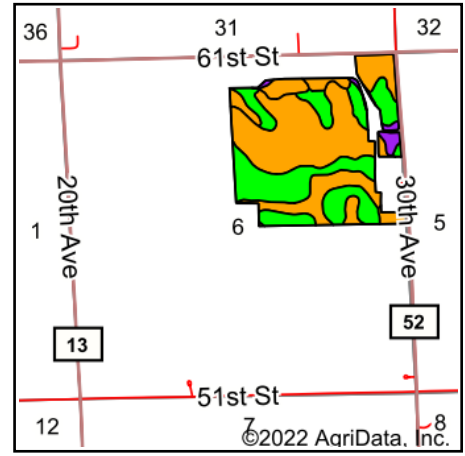

State: **Minnesota**  
 County: **Pipestone**  
 Location: **6-105N-46W**  
 Township: **Eden**  
 Acres: **129.26**  
 Date: **8/30/2022**



Area Symbol: MN117, Soil Area Version: 21

Code	Soil Description	Acres	Percent of field	Non-Irr Class Legend	Non-Irr Class *c	Irr Class *c	Productivity Index
P24B	Moody silty clay loam, cool, 2 to 6 percent slopes	56.94	44.1%		Ile		95
P46	Trent silty clay loam, 0 to 3 percent slopes	43.67	33.8%		I	I	100
P42A	Whitewood silty clay loam, 0 to 2 percent slopes	19.27	14.9%		Ilw		94
P28A	Ransom silty clay loam, 1 to 3 percent slopes	4.00	3.1%		Ile		99
P4A	Calco silty clay loam, 0 to 2 percent slopes, frequently flooded	3.18	2.5%		Vw		20
P34B	Splitrock silty clay loam, 2 to 5 percent slopes	2.20	1.7%		Ile		91
<b>Weighted Average</b>					<b>1.71</b>	<b>*-</b>	<b>94.8</b>

\*c: Using Capabilities Class Dominant Condition Aggregation Method

\*- Irr Class weighted average cannot be calculated on the current soils data due to missing data.

Soils data provided by USDA and NRCS.

# Soils Map

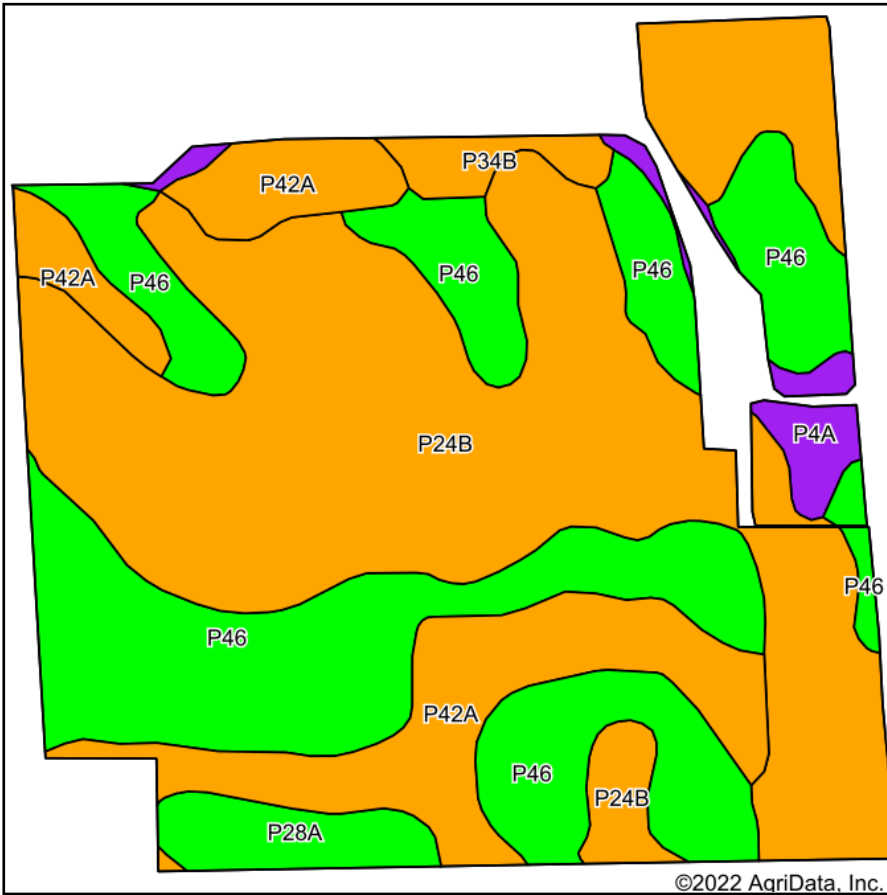

Soils data provided by USDA and NRCS.

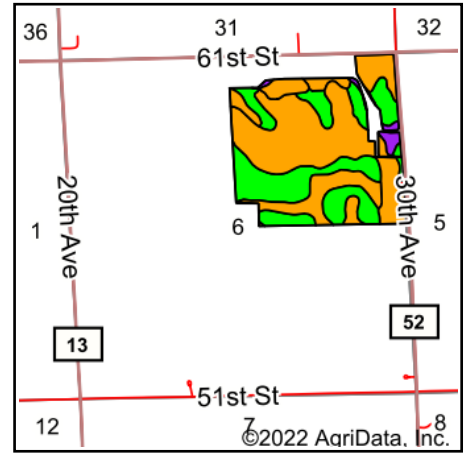

State: **Minnesota**  
 County: **Pipestone**  
 Location: **6-105N-46W**  
 Township: **Eden**  
 Acres: **137.79**  
 Date: **8/30/2022**



Area Symbol: MN117, Soil Area Version: 21

Code	Soil Description	Acres	Percent of field	Non-Irr Class Legend	Non-Irr Class *c	Irr Class *c	Productivity Index	
P24B	Moody silty clay loam, cool, 2 to 6 percent slopes	63.89	46.4%		Ile		95	
P46	Trent silty clay loam, 0 to 3 percent slopes	44.89	32.6%		I	I	100	
P42A	Whitewood silty clay loam, 0 to 2 percent slopes	19.63	14.2%		Ilw		94	
P28A	Ransom silty clay loam, 1 to 3 percent slopes	4.00	2.9%		Ile		99	
P4A	Calco silty clay loam, 0 to 2 percent slopes, frequently flooded	3.18	2.3%		Vw		20	
P34B	Splitrock silty clay loam, 2 to 5 percent slopes	2.20	1.6%		Ile		91	
<b>Weighted Average</b>						<b>1.71</b>	<b>*-</b>	<b>94.8</b>

\*c: Using Capabilities Class Dominant Condition Aggregation Method

\*- Irr Class weighted average cannot be calculated on the current soils data due to missing data.

Soils data provided by USDA and NRCS.

# Topography Hillshade

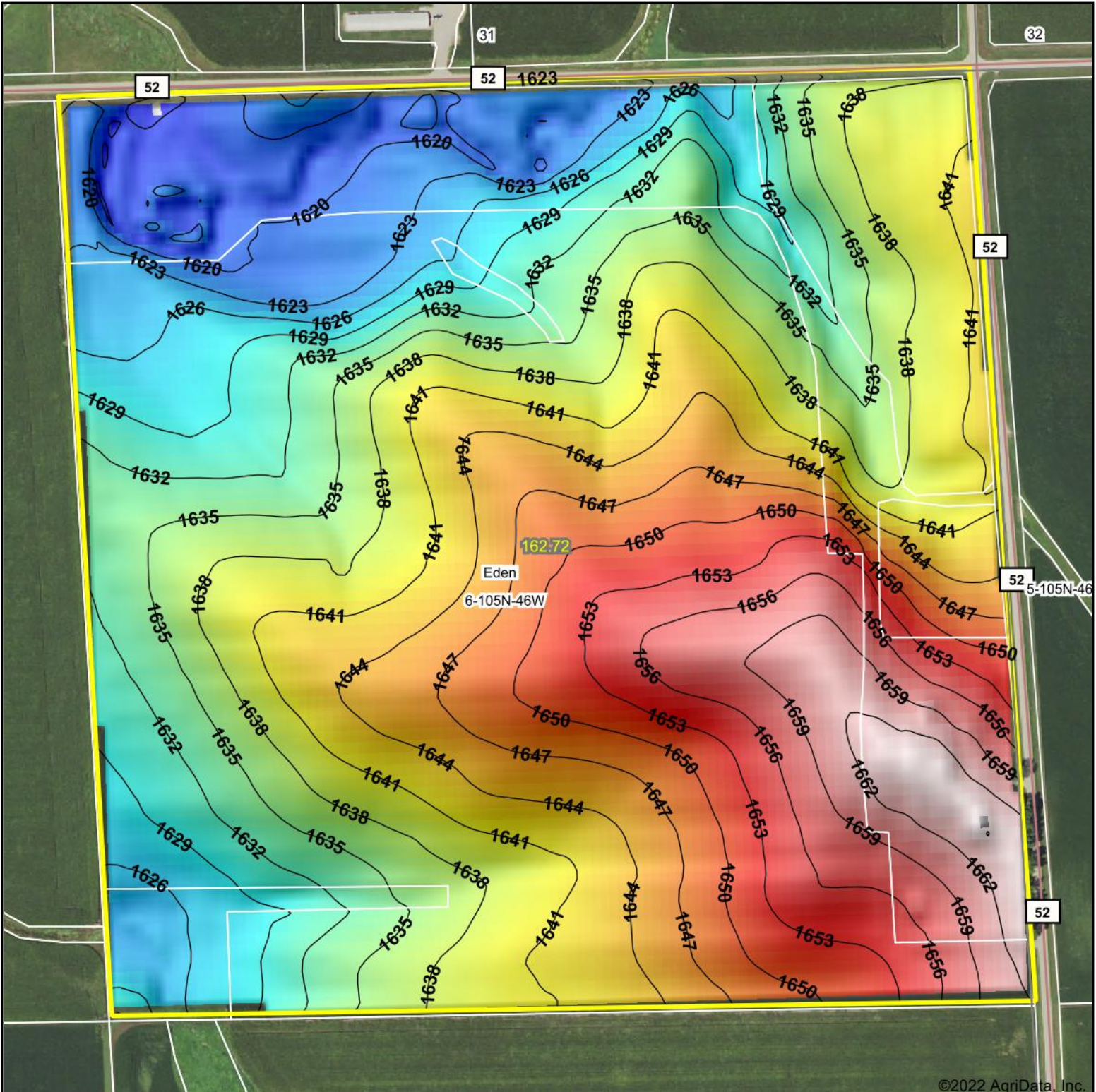

©2022 AgriData, Inc.

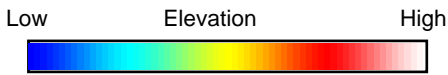

Source: USGS 10 meter dem  
 Interval(ft): 3  
 Min: 1,615.8  
 Max: 1,665.3  
 Range: 49.5  
 Average: 1,639.3  
 Standard Deviation: 11.38 ft

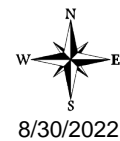
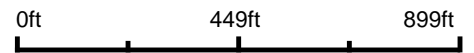

**6-105N-46W**  
**Pipestone County**  
**Minnesota**

map center: 43° 55' 50.61, -96° 24' 45.83



Maps Provided By:



© AgriData, Inc. 2021 www.AgriDataInc.com

Field borders provided by Farm Service Agency as of 5/21/2008.

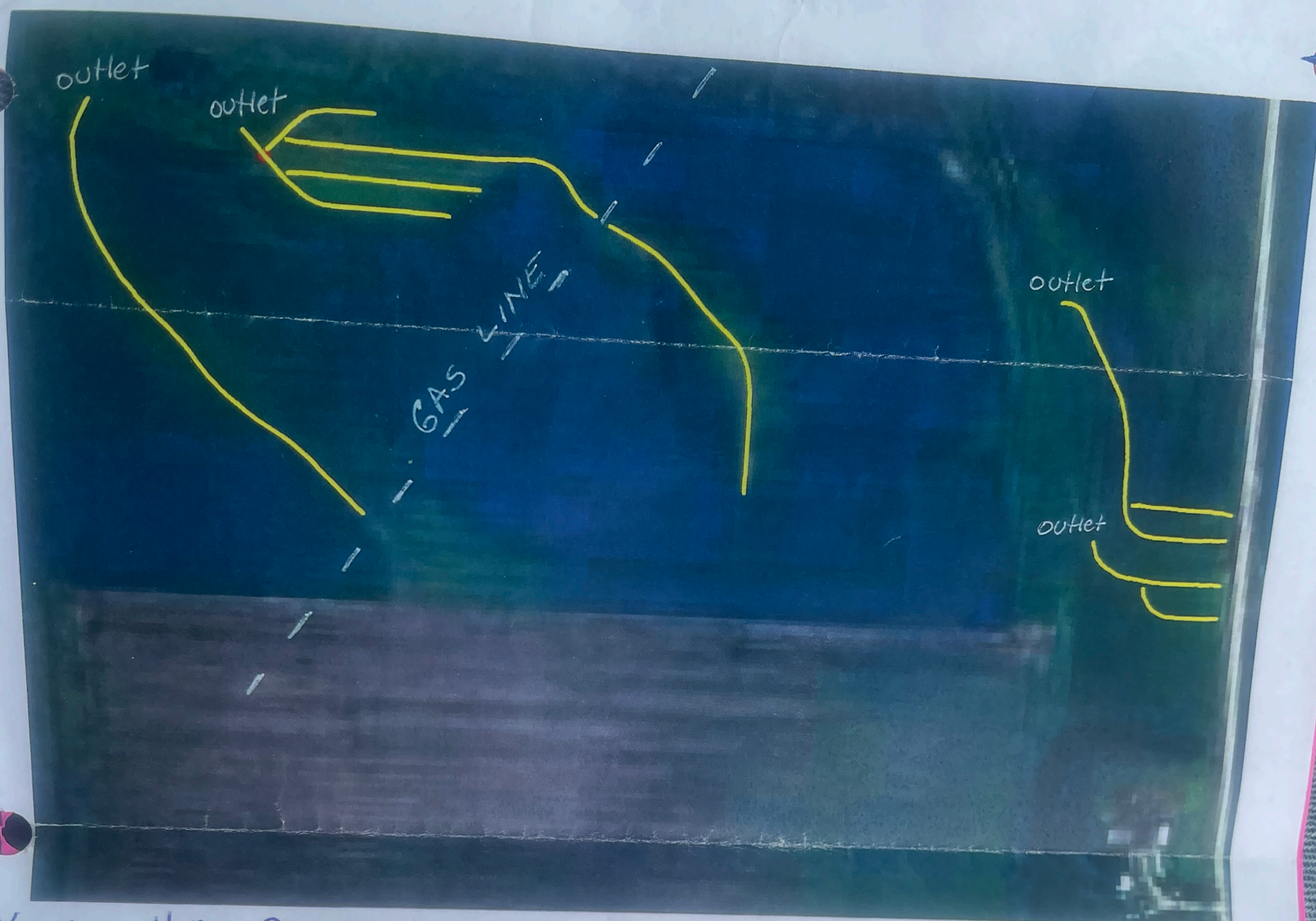

\* overall map Langes

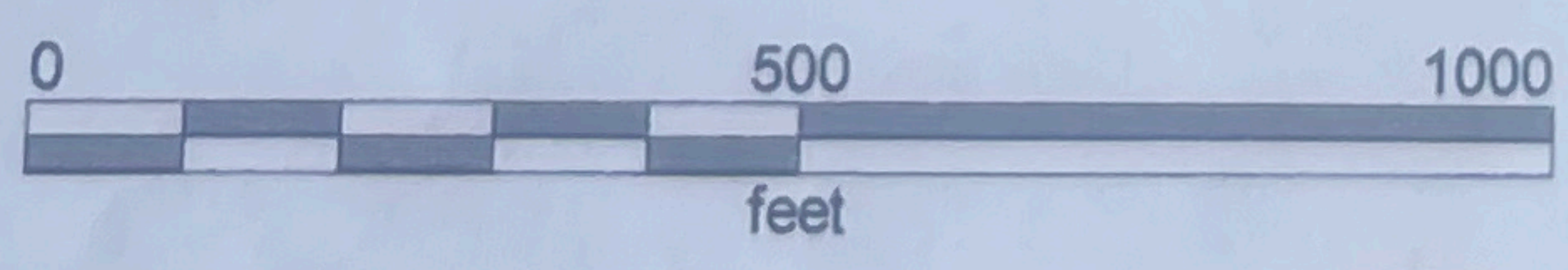

Client: Peterson, Jerry  
 Farm: Pipestone Cnty.  
 Field: Eden Township Sec. 6  
 Name: 2012  
 Date: 4/2/2012

5 inch tile 5236.12 ft

5-12-08

Peterson Jerry 1

Lange Farm

2 Fields North of Buildings

North



Customer: Jerry Peterson		
Location: Pipestone Cnty. Eden township N.E. 1/4 Sec. 6		
Scale: 100 feet	Spacing: 70-80'	Date: 4-15-08 to 4-16-08
Evans Farm Drainage (507) 215 0255		5 in: 1687 ft

3213 ft of 2" installation of 41.52 ft  
 104 ft of 2" gas with outlet & 2" gas

QTY	DESCRIPTION	PRICE	AMOUNT
3213	ft of 2" gas with outlet & 2" gas	41.52	133,425.60
104	ft of 2" gas	24.00	2,496.00

TOTAL: 135,921.60  
 TAX: 13,592.16  
 TOTAL DUE: 149,513.76

ORDER NO: 2572.95  
 DATE: 2-10-10  
 PHONE: 512-512-0522

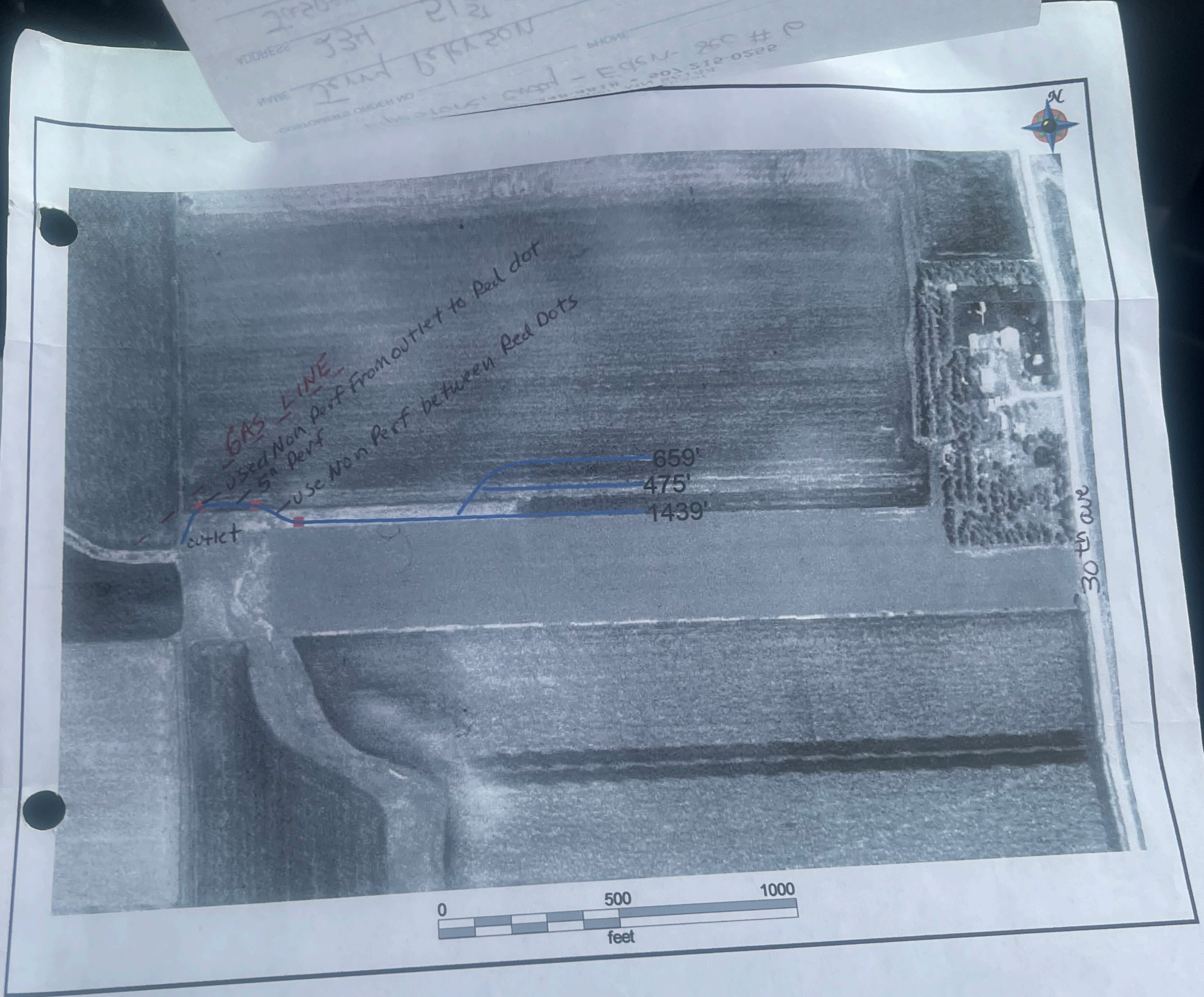

Client: Peterson, Jerry  
 Farm: Pipestone Cnty.  
 Field: Eden Township Sec. 6  
 Date: 5-12-10

■ 5 inch 2572.95 ft

Lango's





MINNESOTA  
PIPESTONE  
Form: FSA-156EZ



FARM : 311  
Prepared : 9/1/22 8:36 AM  
Crop Year : 2022

See Page 2 for non-discriminatory Statements.

**Abbreviated 156 Farm Record**

Operator Name :   
Farms Associated with Operator : 27-117-311, 27-117-342, 27-117-2755, 27-117-4693  
CRP Contract Number(s) : None  
Recon ID : None  
Transferred From : None  
ARCPLC G/WF Eligibility : Eligible

**Farm Land Data**

Farmland	Cropland	DCP Cropland	WBP	WRP	CRP	GRP	Sugarcane	Farm Status	Number Of Tracts
162.42	129.26	129.26	0.00	0.00	0.00	0.00	0.00	Active	1
State Conservation	Other Conservation	Effective DCP Cropland	Double Cropped		MPL	Acre Election	EWP	DCP Ag.Rel. Activity	Broken From Native Sod
0.00	0.00	129.26	0.00		0.00		0.00	0.00	0.00

**Crop Election Choice**

ARC Individual	ARC County	Price Loss Coverage
None	CORN, SOYBN	None

**DCP Crop Data**

Crop Name	Base Acres	CCC-505 CRP Reduction Acres	PLC Yield	HIP
Corn	70.30	0.00	173	0
Soybeans	42.00	0.00	49	
<b>TOTAL</b>	<b>112.30</b>	<b>0.00</b>		

**NOTES**

Tract Number : 386  
Description : NE4 6 EDEN  
FSA Physical Location : MINNESOTA/PIPESTONE  
ANSI Physical Location : MINNESOTA/PIPESTONE  
BIA Unit Range Number :  
HEL Status : NHEL: No agricultural commodity planted on undetermined fields  
Wetland Status : Tract contains a wetland or farmed wetland  
WL Violations : None  
Owners : CHERYL MCLAUGHLIN, CINDY LANGE  
Other Producers : None  
Recon ID : None

**Tract Land Data**

Farm Land	Cropland	DCP Cropland	WBP	WRP	CRP	GRP	Sugarcane
162.42	129.26	129.26	0.00	0.00	0.00	0.00	0.00
State Conservation	Other Conservation	Effective DCP Cropland	Double Cropped	MPL	EWP	DCP Ag. Rel Activity	Broken From Native Sod
0.00	0.00	129.26	0.00	0.00	0.00	0.00	0.00

**DCP Crop Data**

Crop Name	Base Acres	CCC-505 CRP Reduction Acres	PLC Yield

MINNESOTA  
PIPESTONE  
Form: FSA-156EZ



FARM : 311  
Prepared : 9/1/22 8:36 AM  
Crop Year : 2022

Abbreviated 156 Farm Record

Tract 386 Continued ...

Com	70.30	0.00	173
Soybeans	42.00	0.00	49
<b>TOTAL</b>	<b>112.30</b>	<b>0.00</b>	

NOTES

In accordance with Federal civil rights law and U.S. Department of Agriculture (USDA) civil rights regulations and policies, the USDA, its Agencies, offices, and employees, and institutions participating in or administering USDA programs are prohibited from discriminating based on race, color, national origin, religion, sex, gender identity (including gender expression), sexual orientation, disability, age, marital status, family/parental status, income derived from a public assistance program, political beliefs, or reprisal or retaliation for prior civil rights activity, in any program or activity conducted or funded by USDA (not all bases apply to all programs). Remedies and complaint filing deadlines vary by program or incident.

Persons with disabilities who require alternative means of communication for program information (e.g., Braille, large print, audiotape, American Sign Language, etc.) should contact the responsible Agency or USDA's TARGET Center at (202) 720-2600 (voice and TTY) or contact USDA through the Federal Relay Service at (800) 877-8339. Additionally, program information may be made available in languages other than English.

To file a program discrimination complaint, complete the USDA Program Discrimination Complaint Form, AD-3027, found online at [http://www.ascr.usda.gov/complaint\\_filing\\_cust.html](http://www.ascr.usda.gov/complaint_filing_cust.html) and at any USDA office or write a letter addressed to USDA and provide in the letter all of the information requested in the form. To request a copy of the complaint form, call (866) 632-9992. Submit your completed form or letter to USDA by: (1) mail, U.S. Department of Agriculture Office of the Assistant Secretary for Civil Rights 1400 Independence Avenue, SW Washington, D.C. 20250-9410; (2) fax: (202) 690-7442; or (3) e-mail: [program.intake@usda.gov](mailto:program.intake@usda.gov). USDA is an equal opportunity provider, employer, and lender.

2022

PROPERTY TAX STATEMENT

EDEN TOWNSHIP

Property ID Number: 04-006-0500  
 Property Description: SECT-06 TWP-105 RANG-46

Identifying Information Removed

L.E. 3890-O  
 10419-T  
 ACRES 162.72

		Values and Classification	
		Taxes Payable Year	2021 2022
Step 1	Estimated Market Value:	1,026,200	1,023,500
	Homestead Exclusion:		
	Taxable Market Value:	1,026,200	1,023,500
	New Improve/Expired Excls:		
Property Class:		AGRI NON-HSTD AGRI NON-HSTD	
Sent in March 2021			
Step 2	Proposed Tax		
	* Does Not Include Special Assessments		5,356.00
Sent in November 2021			
Step 3	Property Tax Statement		
	First half Taxes:		2,684.00
	Second half Taxes:		2,684.00
	Total Taxes Due in 2022		5,368.00

You may be eligible for one or even two refunds to reduce your property tax.

Read the back of this statement to find out how to apply.

- Use this amount on Form M1PR to see if you are eligible for a homestead credit refund .....  
 File by August 15th.
- Use these amounts on Form M1PR to see if you are eligible for a special refund .....

		Taxes Payable Year:	2021	2022
1. Use this amount on Form M1PR to see if you are eligible for a homestead credit refund ..... File by August 15th.		<input type="checkbox"/>		.00
2. Use these amounts on Form M1PR to see if you are eligible for a special refund .....			.00	
<b>Property Tax and Credits</b>	3. Property taxes before credits .....		5,790.00	5,966.13
	4. A. Agricultural and rural land tax credits .....		.00	.00
	B. Other credits to reduce your property tax .....		556.00	598.13
	5. <b>Property taxes after credits</b> .....		5,234.00	5,368.00
	<b>Property Tax by Jurisdiction</b>	6. County .....		3,775.26
	7. City or Town .....		440.86	439.08
	8. State General Tax .....		.00	.00
	9. School District: 2689			
	A. Voter approved levies .....		454.90	398.75
	B. Other local levies .....		547.18	437.45
	10. Special Taxing Districts:			
	A. REGION 8 SOUTHWEST RDC .....		15.80	15.66
	B. ....			
	C. ....			
	D. ....			
	11. Non-school voter approved referenda levies .....			
	12. Total property tax before special assessments .....		5,234.00	5,368.00
<b>Special Assessments on Your Property</b>	13. A. ....			
	B. ....			
	C. ....			
	D. ....			
	E. ....			
14. <b>YOUR TOTAL PROPERTY TAX AND SPECIAL ASSESSMENTS</b> .....			5,234.00	5,368.00

**2nd Half 2022 Pay Stub** DETACH AND RETURN THIS STUB WITH YOUR SECOND HALF PAYMENT  
 MAKE CHECKS PAYABLE TO: PIPESTONE COUNTY AUD.-TREAS.  
 IF YOU PAY YOUR TAXES LATE, YOU WILL BE CHARGED A PENALTY. SEE BACK FOR RATE

**1st Half 2022 Pay Stub** DETACH AND RETURN THIS STUB WITH YOUR FIRST HALF PAYMENT  
 MAKE CHECKS PAYABLE TO: PIPESTONE COUNTY AUD.-TREAS.  
 IF YOU PAY YOUR TAXES LATE, YOU WILL BE CHARGED A PENALTY. SEE BACK FOR RATE

PRCL# 04-006-0500 RCPT# 957  
 AGRI NON-HSTD

PRCL# 04-006-0500 RCPT# 957  
 AGRI NON-HSTD

AMOUNT DUE	
NOVEMBER 15, 2022	2ND HALF TAX 2,684.00
	PENALTY
	TOTAL

AMOUNT DUE	
MAY 16, 2022	TOTAL TAX 5,368.00
	1ST HALF TAX 2,684.00
	PENALTY
	TOTAL

NO RECEIPT SENT UNLESS REQUESTED.  
 YOUR CANCELLED CHECK IS YOUR RECEIPT.

TAXES OF \$100.00 OR LESS  
 MUST BE PAID IN FULL.

10419-T

10419-T

Identifying Information Removed

Identifying Information Removed

# \$\$\$ REFUNDS

You may qualify for one or both refunds from the State of Minnesota based on your 2022 Property Taxes.

If you owned and occupied this property as your homestead on January 2, 2022, you **may** qualify for one or both of the following homestead credit refunds:

- Property Tax Refund** - If your taxes exceed certain income-based thresholds, and your total household income is less than \$119,790.
- Special Property Tax Refund** - If you also owned and occupied this property as your homestead on January 2, 2021 and **both** of the following are true:
  - The net property tax on your homestead increased by more than 12% from 2021 to 2022.
  - The increase was at least \$100, not due to improvements on the property.

For Form M1PR and instructions:



[www.revenue.state.mn.us](http://www.revenue.state.mn.us)



(651) 296-3781



Minnesota Tax Forms  
Mail Station 1421  
St. Paul, MN 55146-1421

Make sure to provide your Property ID Number on your M1PR to ensure prompt processing.

## Penalty For Late Payment Of Property Tax

If you pay your first half or second half property tax after the due dates, a penalty will be added to your tax. The later you pay, the greater the penalty you must pay. The table below shows the penalty amounts added to your tax if your property taxes are not paid before the date shown.

Property Type:	2022											2023
	May 17	June 1	July 1	Aug 1	Sep 1	Oct 1	Oct 18	Nov 1	Nov 16	Dec 1	Jan 2	
<b>Homesteads and Seasonal Rec.</b>	1st half	2%	4%	5%	6%	7%	8%	8%	8%	-	8%	10%
	2nd half	-	-	-	-	-	-	2%	4%	-	5%	7%
	Both Unpaid	-	-	-	-	-	-	5%	6%	-	6.5%	8.5%
<b>Agricultural Homesteads</b>	1st half	2%	4%	5%	6%	7%	8%	8%	8%	8%	8%	10%
	2nd half	-	-	-	-	-	-	-	-	2%	4%	6%
	Both Unpaid	-	-	-	-	-	-	-	-	5%	6%	8%
<b>Nonhomesteads</b>	1st half	4%	8%	9%	10%	11%	12%	12%	12%	-	12%	14%
	2nd half	-	-	-	-	-	-	4%	8%	-	9%	11%
	Both Unpaid	-	-	-	-	-	-	8%	10%	-	10.5%	12.5%
<b>Agricultural Nonhomesteads</b>	1st half	4%	8%	9%	10%	11%	12%	12%	12%	12%	12%	14%
	2nd half	-	-	-	-	-	-	-	-	4%	8%	10%
	Both Unpaid	-	-	-	-	-	-	-	-	8%	10%	12%
<b>Personal Property</b>	8%	8%	8%	8%	8%	8%	8%	8%	8%	8%	8%	8%
<b>Manufactured Homes</b>	1st half	-	-	-	-	8%	8%	8%	8%	8%	8%	8%
	2nd half	-	-	-	-	-	-	-	-	8%	8%	8%

### Personal Property Located on Leased Government-owned Land: Taxes

may be paid in two installments due at the same time as real property taxes. These taxes are subject to the same penalty schedule and penalty rates as real property taxes. All other personal property taxes are due in full on or before May 16, 2022.

### Note to manufactured homeowners:

The title to your manufactured home cannot be transferred unless all current year and delinquent personal property taxes are paid at the time of transfer.

### IMPORTANT ADDITIONAL NOTES:

- TAXPAYERS ARE RESPONSIBLE FOR PAYMENT OF TAX AND THIS IS NOT AFFECTED BY FAILURE TO PROVIDE A STATEMENT FOR A PARCEL.
- WE DO NOT MAIL SECOND HALF STATEMENTS.
- PAYMENT - WE ARE PROHIBITED FROM ACCEPTING POST-DATED CHECKS. PAYMENT MUST BE IN U.S. DOLLARS BY MONEY ORDER, OR DRAFT FROM A U.S. BANK OR BRANCH. DRAFT MUST HAVE BANK'S CODED TRANSIT NUMBER ALONG BOTTOM EDGE.
- M.S. 276.017 SUBD. 3. **PROOF OF TIMELY PAYMENT.** THE POSTMARK OR REGISTRATION MARK OF THE UNITED STATES POSTAL SERVICE QUALIFIES AS PROOF OF TIMELY MAILING. MAILING, OR THE TIME OF MAILING, MAY ALSO BE ESTABLISHED BY A DELIVERY SERVICE'S RECORDS OR OTHER AVAILABLE EVIDENCE. THE POSTMARK OF A PRIVATE POSTAGE METER OR AN ELECTRONIC STAMP PURCHASED ONLINE MAY NOT BE USED AS PROOF OF A TIMELY MAILING MADE UNDER THIS SECTION.

## SENIOR CITIZEN PROPERTY TAX DEFERRAL

The Senior Citizen Deferral Program provides a low-interest loan to senior citizens having difficulty paying property taxes. This is not a tax forgiveness program, however, this program:

- Limits the maximum amount of property tax paid to 3% of total household income, and
- Ensures the amount of tax paid remains the same as you participate in this program.

To be eligible, you must file an application by **November 1, 2022**, as well as:

- Be at least 65 years old,
- Have a household income of \$60,000 or less, and
- Have lived in your home for at least 15 years.

To receive a fact sheet and application for this program, or to file an on-line application, go to [www.revenue.state.mn.us](http://www.revenue.state.mn.us) and type keyword "deferral" into the search box, or call the Senior Deferral Administrator at (651) 556-4803 to have the information mailed to you.

### ADDRESS CORRECTION

NEW ADDRESS:

NAME \_\_\_\_\_

STREET ADDRESS \_\_\_\_\_

CITY \_\_\_\_\_

STATE \_\_\_\_\_ ZIP CODE \_\_\_\_\_

### ADDRESS CORRECTION

NEW ADDRESS:

NAME \_\_\_\_\_

STREET ADDRESS \_\_\_\_\_

CITY \_\_\_\_\_

STATE \_\_\_\_\_ ZIP CODE \_\_\_\_\_

THIS STUB MUST ACCOMPANY FIRST HALF PAYMENT

THIS STUB MUST ACCOMPANY SECOND HALF PAYMENT