

Soils Map

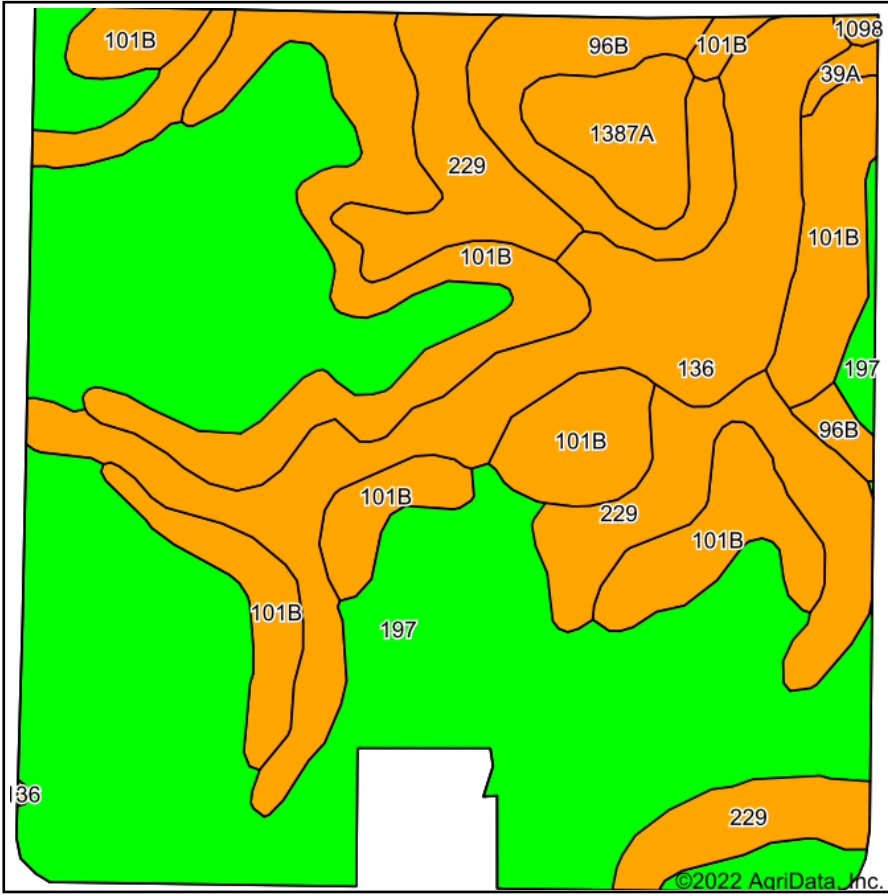

Soils data provided by USDA and NRCS.

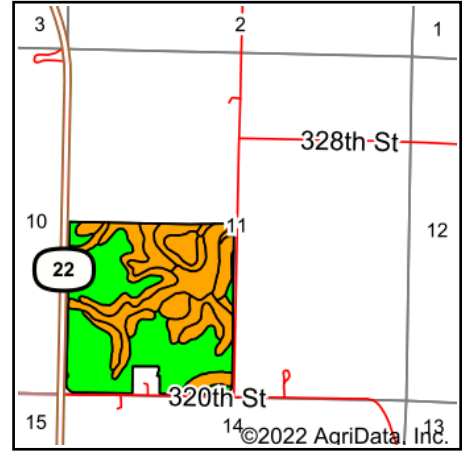

State: **Minnesota**
 County: **Meeker**
 Location: **11-120N-31W**
 Township: **Harvey**
 Acres: **147.62**
 Date: **7/28/2022**



Area Symbol: MN093, Soil Area Version: 15

Code	Soil Description	Acres	Percent of field	Non-Irr Class Legend	Non-Irr Class *c	Productivity Index
197	Kingston silty clay loam, 1 to 3 percent slopes	68.55	46.4%		lw	100
101B	Truman silt loam, 2 to 6 percent slopes	31.34	21.2%		lle	99
136	Madelia silty clay loam, 0 to 2 percent slopes	18.28	12.4%		llw	94
229	Waldorf silty clay loam, 0 to 2 percent slopes	17.89	12.1%		llw	85
96B	Collinwood silty clay loam, 2 to 6 percent slopes	6.85	4.6%		lle	86
1387A	Collinwood silty clay loam, 1 to 3 percent slopes	4.00	2.7%		llw	86
39A	Wadena loam, 0 to 2 percent slopes	0.49	0.3%		lls	66
1098	Biscay clay loam, 0 to 2 percent slopes	0.22	0.1%		llw	70
Weighted Average					1.54	96

*c: Using Capabilities Class Dominant Condition Aggregation Method
 Soils data provided by USDA and NRCS.