

Sec 22

DON ULLAND
OCT 94

OUTLET
TO RIVER

T.F.
TOO FENCE

MINN 105

N ↑

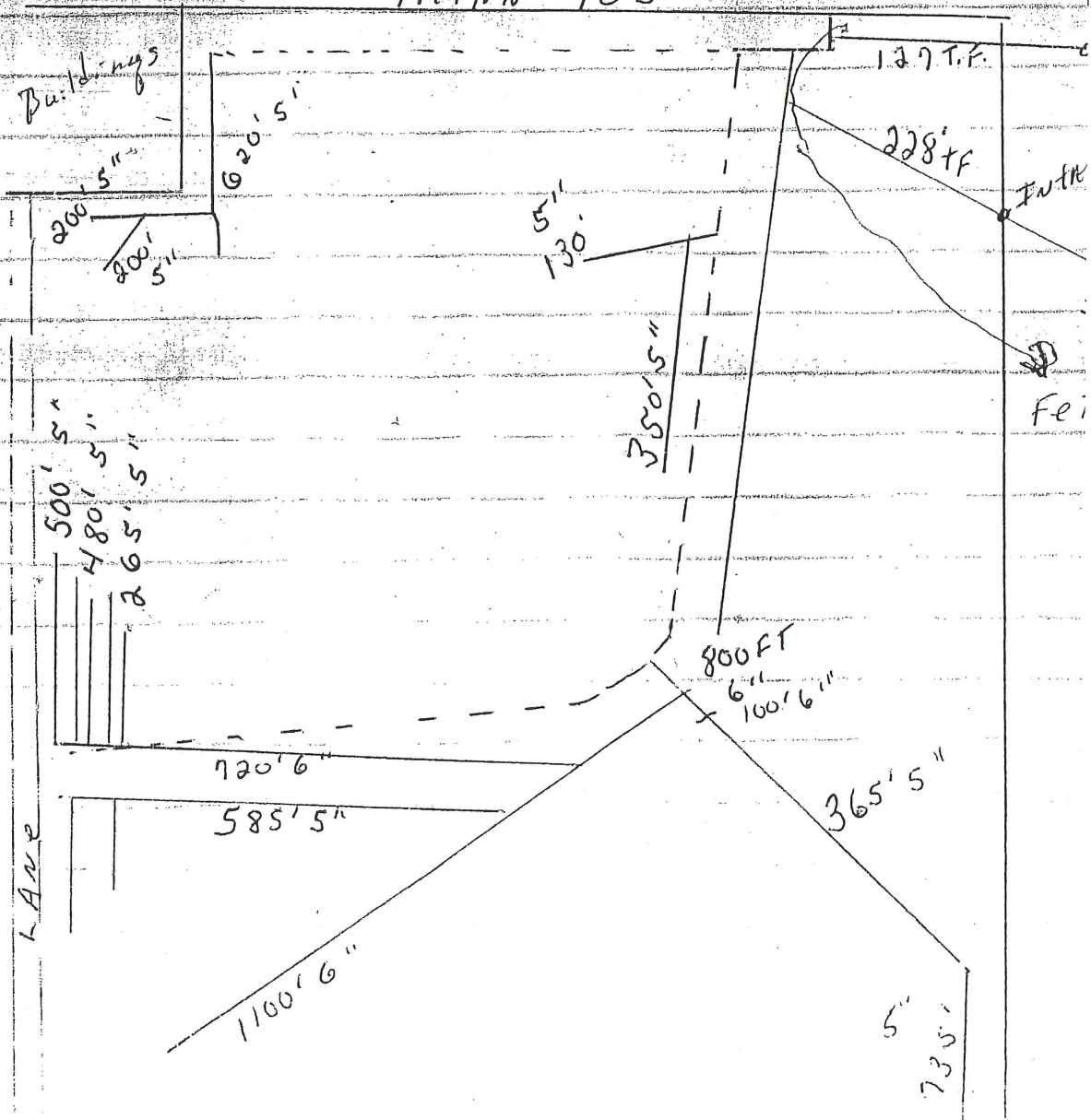

Parcel 2

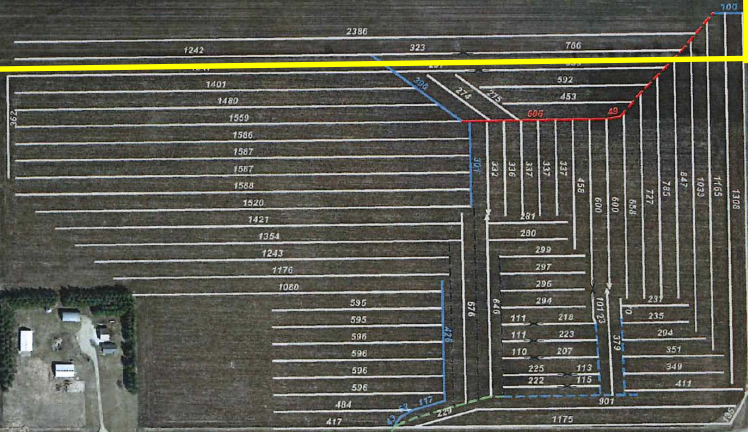

HODGMAN DRAINAGE COMPANY INC.

PO Box 205
 Claremont, MN 55924
 Office: 507-528-2225
 Fax: 507-218-2240
 www.hodgmandrainage.com

Materials	Estimate	Installed
4" Tile		52,843 LF
5" Tile		1,435 LF
6" Tile		555 LF
8" Tile		
10" Tile		
12" Tile		
15" Tile		

Owner:	Northwestern Farm Management	
Township:	Lyle - Section 32	
County:	Mower	
State:	MN	Filename: LE32S
Spacing:	60'	Date: May '21