

DRAWING OF TRACT
IN NW1/4, N1/2 SW1/4 & N1/2 SE1/4 SECTION 32-T101N-R18W
MOWER COUNTY, MINNESOTA

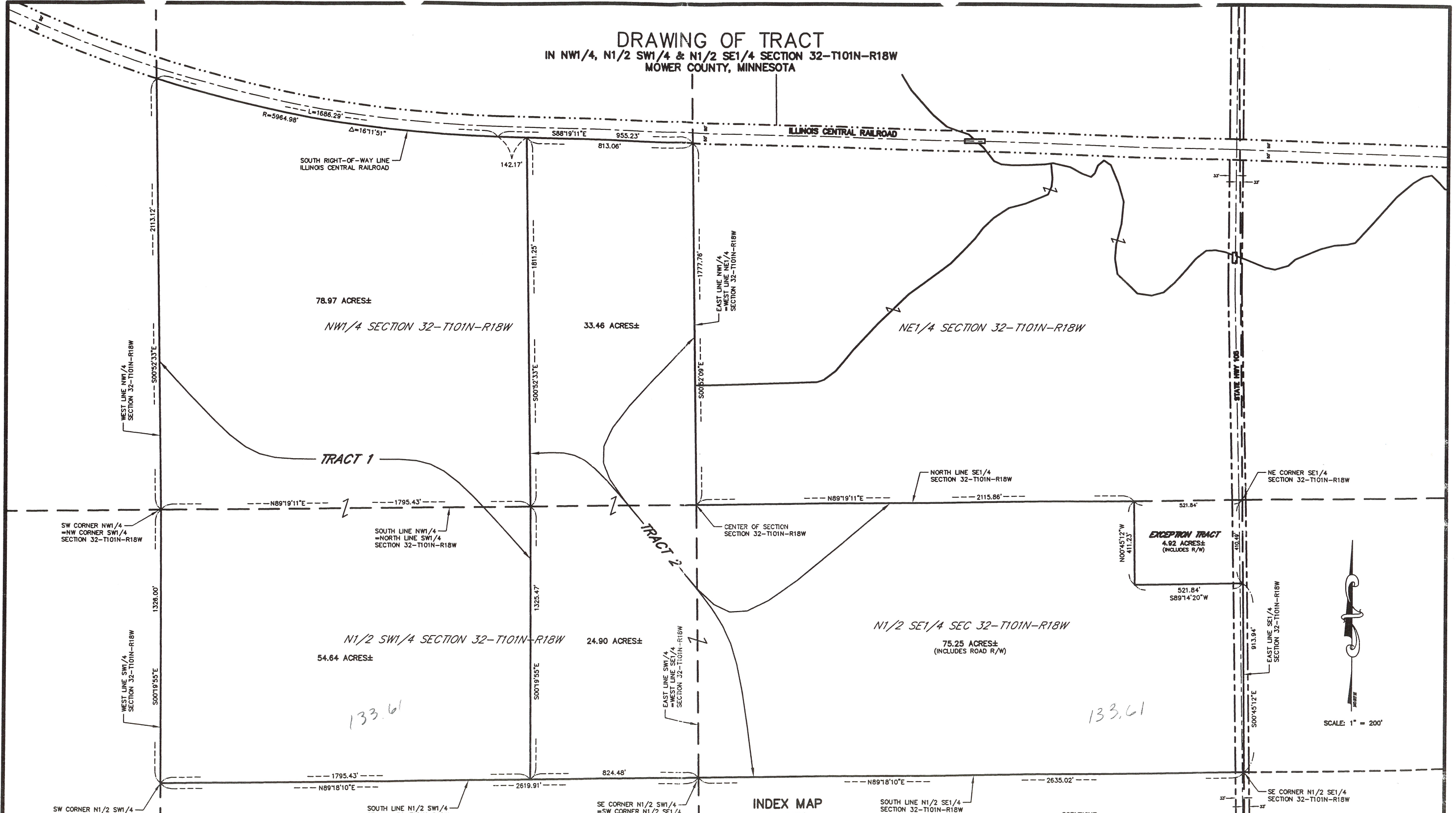

INDEX MAP
 Scale: 1"=200'

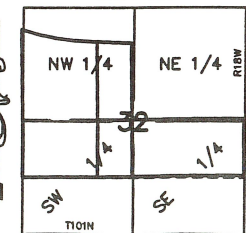

AREA SUMMARY:

TRACT 1	=133.61 ACRES±
TRACT 2	=133.61 ACRES±
TOTAL AREA	=267.22 ACRES±

COPYRIGHT
 by JONES, HAUGH & SMITH
 This drawing and format are protected by Copyright and all rights are reserved. The use of this drawing and format is strictly prohibited without the written consent and permission of Jones, Haugh & Smith Inc.

I hereby certify that this survey, plan, or report was prepared by me or under my direct supervision and that I am a duly Licensed Land Surveyor under the laws of the State of Minnesota.

John H. Schulte IV
 Date: 04-1-05 L.S. No. 13807

DRAWING OF TRACT	
IN NW1/4, N1/2 SW1/4 & N1/2 SE1/4 SECTION 32-T101N-R18W MOWER COUNTY, MINNESOTA	
FOR: K.D. SAUDER TRUST	
05-117	Scale: 1"=200'
Drawn: ADM	JONES, HAUGH & SMITH INC.
Checked: JHS	CONSULTING ENGINEERS LAND SURVEYORS
Date: 3/30/05	PH. 507-373-4876
	110 SOUTH WASHINGTON AVENUE ALBERT LEA, MINNESOTA 56007
	Book: NONE
	Page: -

