

# HODGMAN

DRAINAGE COMPANY INC.

PO Box 205  
 Claremont, MN 55924  
 Office: 507-528-2225  
 Fax: 507-218-2240  
[www.hodgmandrainage.com](http://www.hodgmandrainage.com)

Materials	Estimate	Installed
4" Tile		52,843 LF
5" Tile		1,435 LF
6" Tile		555 LF
8" Tile		
10" Tile		
12" Tile		
15" Tile		

Owner:	Northwestern Farm Management	
Township:	Lyle - Section 32	
County:	Mower	
State:	MN	Filename: LE32S
Spacing:	60'	Date: May '21

Exhibit "A"

K. Sauder Trust  
& James Hiebert  
Group Tile Main  
Section 32  
Lyle Township  
Mower County, MN

May, 2015  
Drain Tile Installed:  
910' - 12" Non Perf

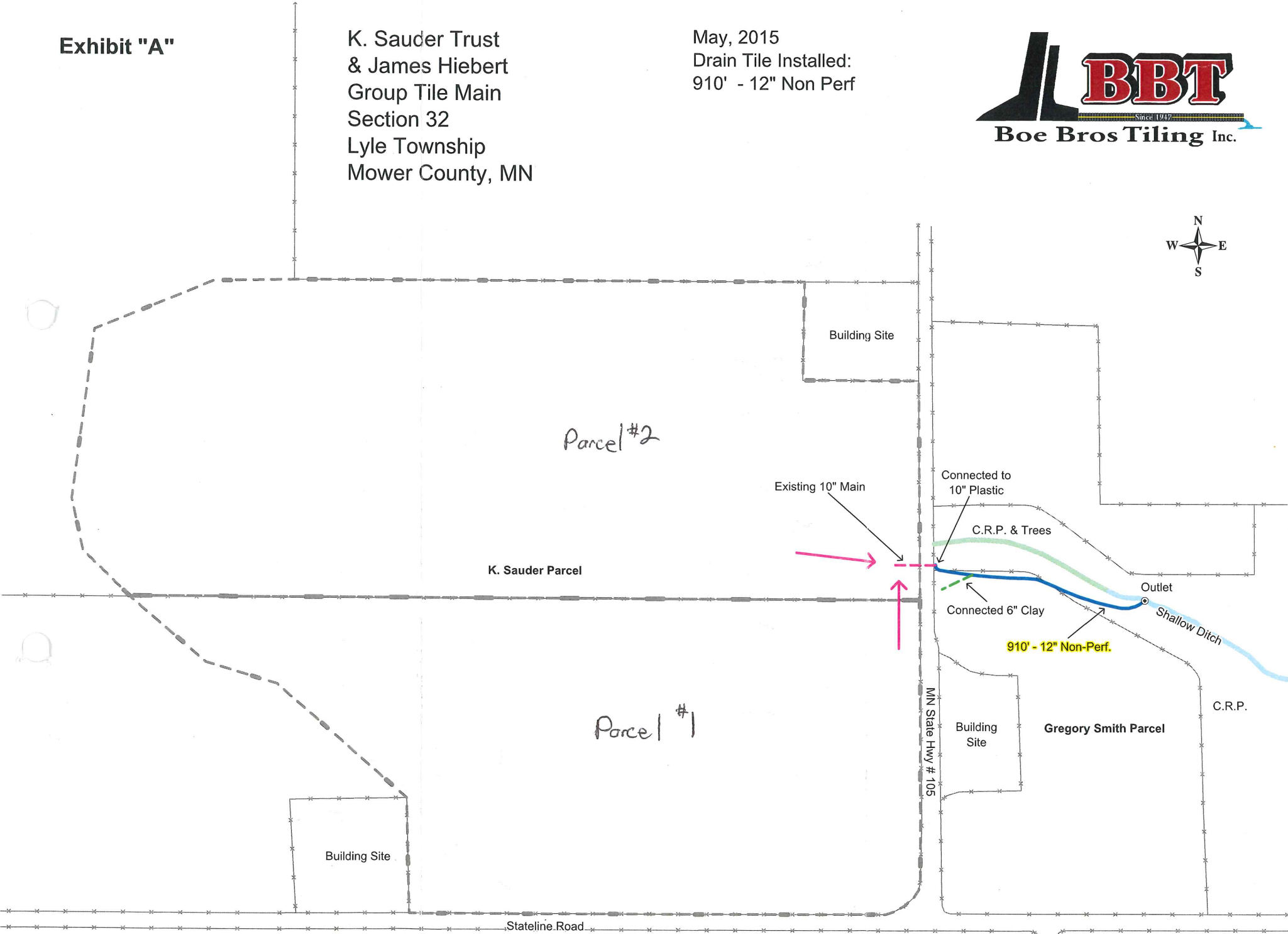

Drawing Scale: 1" = 500'