

CERTIFICATE OF SURVEY

Part of the West Half of the Southwest Quarter of Section 34,
Township 109 North, Range 40 West, Lyon County, Minnesota

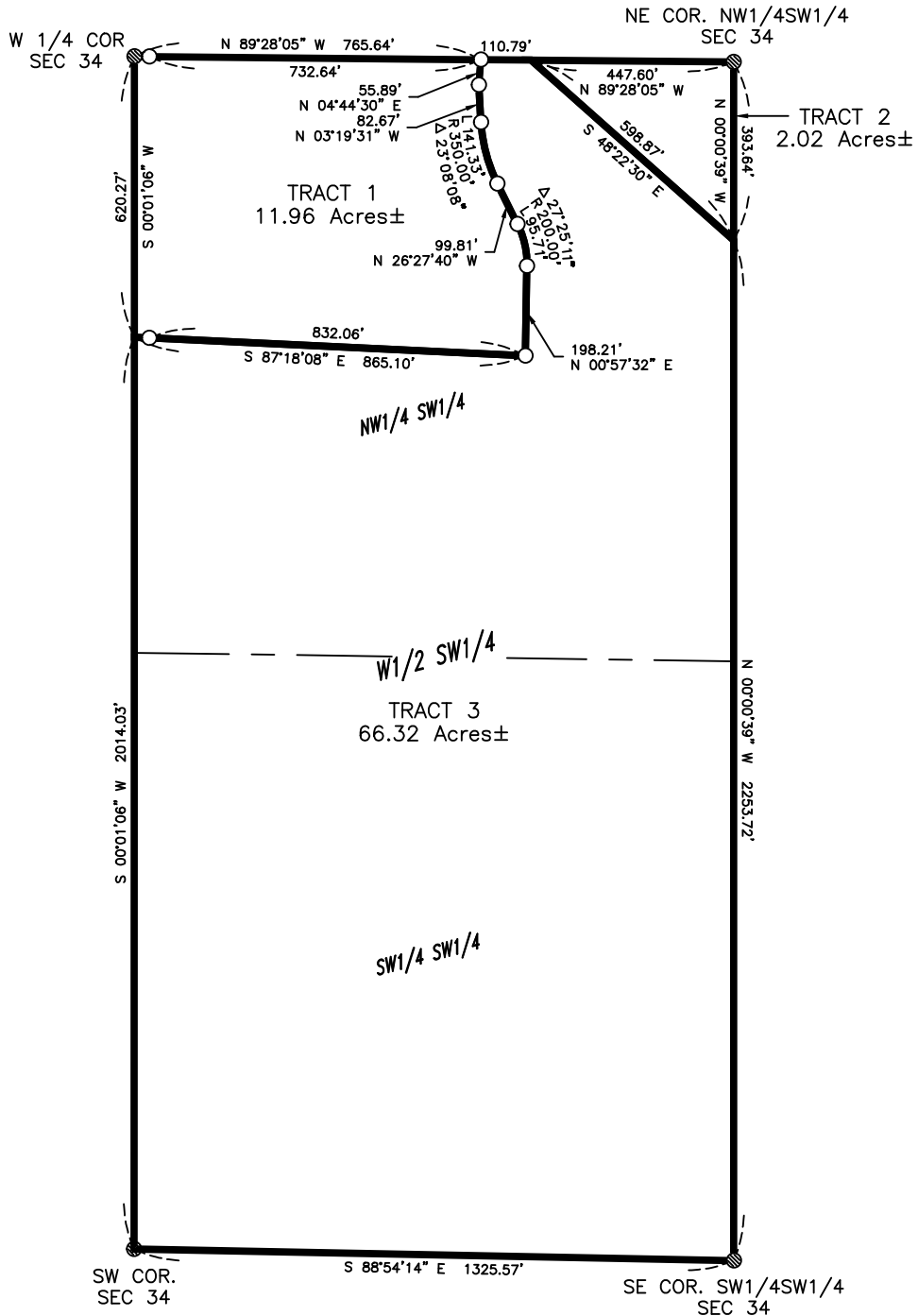

LEGEND

These standard symbols will be found in the drawing.

- FOUND MONUMENT
- SET 1/2" REBAR WITH CAP STAMPED LS 49020

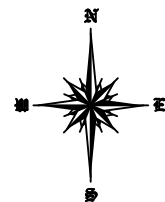

I hereby certify that this survey, plan or report was prepared by me or under my direct supervision and that I am a duly Licensed Land Surveyor under the laws of the State of Minnesota.

Signature _____ Date _____
Desmond Jibben MN Lic. #49020

CERTIFICATE OF SURVEY

Part of the West Half of the Southwest Quarter of Section 34,
Township 109 North, Range 40 West, Lyon County, Minnesota

TRACT 1

That part of the Northwest Quarter of the Southwest Quarter of Section 34, Township 109 North, Range 40 West, Lyon County, Minnesota, described as follows:

Beginning at the west quarter corner of said Section 34, thence South 00 degrees 01 minutes 06 seconds West, assumed bearing along the west line of said Section 34, a distance of 620.27 feet; thence South 87 degrees 18 minutes 08 seconds East a distance of 865.10 feet; thence North 00 degrees 57 minutes 32 seconds East a distance of 198.21 feet; thence with a tangential curve concave to the west, with an arc length of 95.71 feet, a radius of 200.00 feet, and a delta angle of 27 degrees 25 minutes 11 seconds; thence North 26 degrees 27 minutes 40 seconds West a distance of 99.81 feet; thence with a tangential curve concave to the east, with an arc length of 141.33 feet, a radius of 350.00 feet, and a delta angle of 23 degrees 08 minutes 08 seconds; thence North 03 degrees 19 minutes 31 seconds West a distance of 82.67 feet; thence North 04 degrees 44 minutes 30 seconds East a distance of 55.89 feet to a point on the north line of said Northwest Quarter of the Southwest Quarter; thence North 89 degrees 28 minutes 05 seconds West a distance of 765.64 feet to the point of beginning.

Said tract contains 11.96 acres more or less and is subject to any existing highways, roadways, or easements.

TRACT 2

That part of the Northwest Quarter of the Southwest Quarter of Section 34, Township 109 North, Range 40 West, Lyon County, Minnesota, described as follows:

Beginning at the northeast corner of said Northwest Quarter of the Southwest Quarter; North 89 degrees 28 minutes 05 seconds West, assumed bearing along the north line of said Northwest Quarter of the Southwest Quarter, a distance of 447.60 feet to the center line of Judicial Ditch 20; thence South 48 degrees 22 minutes 30 seconds East, along the center line of Judicial Ditch 20, a distance of 598.87 feet to a point on the east line of said Northwest Quarter of the Southwest Quarter; thence North 00 degrees 00 minutes 39 seconds West, a distance of 393.64 feet to the point of beginning.

Said tract contains 2.02 acres more or less and is subject to any existing highways, roadways, or easements.

TRACT 3

The West Half of the Southwest Quarter of Section 34, Township 109 North, Range 40 West, Lyon County, Minnesota, EXCEPT the following described tracts:

TRACT 1

That part of the Northwest Quarter of the Southwest Quarter of Section 34, Township 109 North, Range 40 West, Lyon County, Minnesota, described as follows:

Beginning at the west quarter corner of said Section 34, thence South 00 degrees 01 minutes 06 seconds West, assumed bearing along the west line of said Section 34, a distance of 620.27 feet; thence South 87 degrees 18 minutes 08 seconds East a distance of 865.10 feet; thence North 00 degrees 57 minutes 32 seconds East a distance of 198.21 feet; thence with a tangential curve concave to the west, with an arc length of 95.71 feet, a radius of 200.00 feet, and a delta angle of 27 degrees 25 minutes 11 seconds; thence North 26 degrees 27 minutes 40 seconds West a distance of 99.81 feet; thence with a tangential curve concave to the east, with an arc length of 141.33 feet, a radius of 350.00 feet, and a delta angle of 23 degrees 08 minutes 08 seconds; thence North 03 degrees 19 minutes 31 seconds West a distance of 82.67 feet; thence North 04 degrees 44 minutes 30 seconds East a distance of 55.89 feet to a point on the north line of said Northwest Quarter of the Southwest Quarter; thence North 89 degrees 28 minutes 05 seconds West a distance of 765.64 feet to the point of beginning.

TRACT 2

That part of the Northwest Quarter of the Southwest Quarter of Section 34, Township 109 North, Range 40 West, Lyon County, Minnesota, described as follows:

Beginning at the northeast corner of said Northwest Quarter of the Southwest Quarter; North 89 degrees 28 minutes 05 seconds West, assumed bearing along the north line of said Northwest Quarter of the Southwest Quarter, a distance of 447.60 feet to the center line of Judicial Ditch 20; thence South 48 degrees 22 minutes 30 seconds East, along the center line of Judicial Ditch 20, a distance of 598.87 feet to a point on the east line of said Northwest Quarter of the Southwest Quarter; thence North 00 degrees 00 minutes 39 seconds West, a distance of 393.64 feet to the point of beginning.

Remaining tract contains 66.32 acres more or less and is subject to any existing highways, roadways, or easements.