

Soils Map

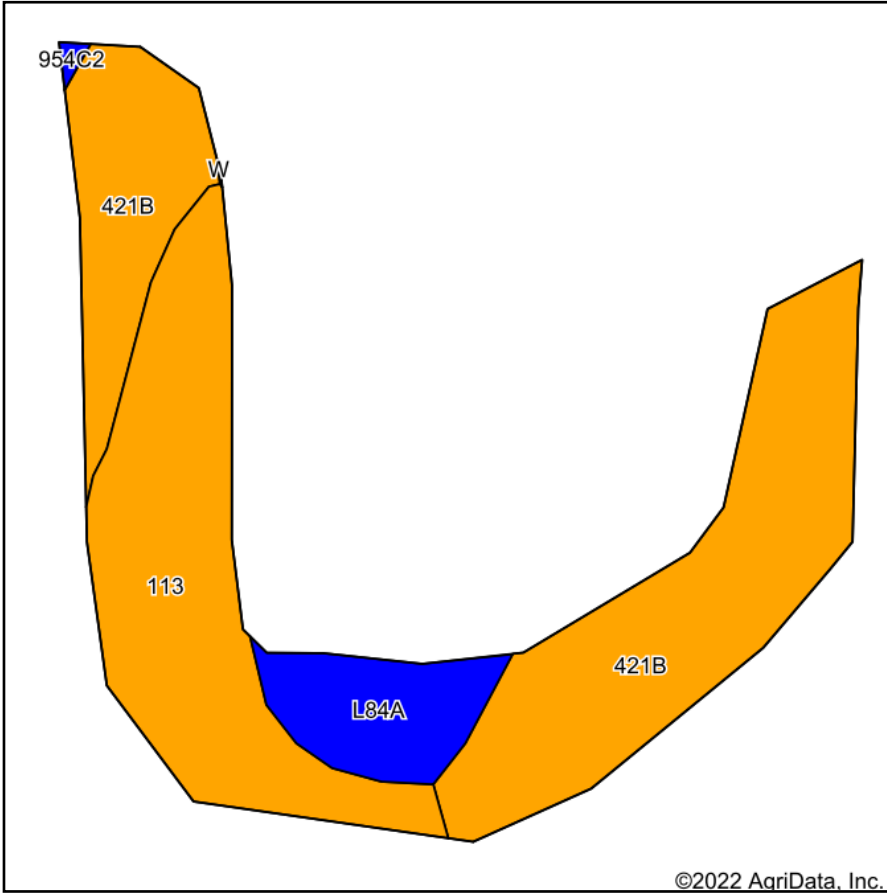

Soils data provided by USDA and NRCS.

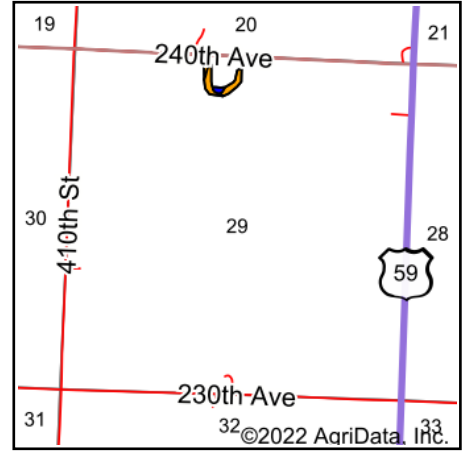

State: **Minnesota**
 County: **Yellow Medicine**
 Location: **29-115N-41W**
 Township: **Friendship**
 Acres: **2.9**
 Date: **6/24/2022**



Area Symbol: MN173, Soil Area Version: 16

Code	Soil Description	Acres	Percent of field	Non-Irr Class Legend	Non-Irr Class *c	Productivity Index
421B	Amiret loam, 2 to 6 percent slopes	1.54	53.1%		Ile	98
113	Webster clay loam, 0 to 2 percent slopes	1.05	36.2%		Ilw	93
L84A	Glencoe clay loam, 0 to 1 percent slopes	0.31	10.7%		Illw	86
Weighted Average					2.11	94.9

*c: Using Capabilities Class Dominant Condition Aggregation Method
 Soils data provided by USDA and NRCS.