

Soils Map

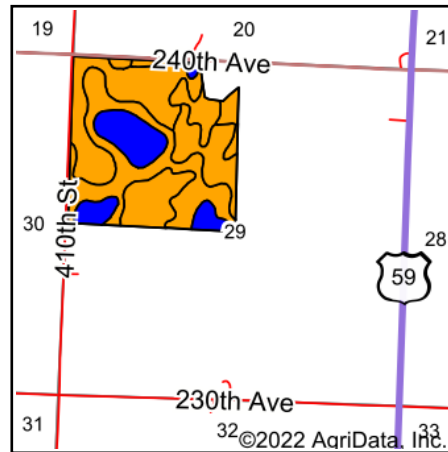

State: **Minnesota**
 County: **Yellow Medicine**
 Location: **29-115N-41W**
 Township: **Friendship**
 Acres: **148.32**
 Date: **6/24/2022**

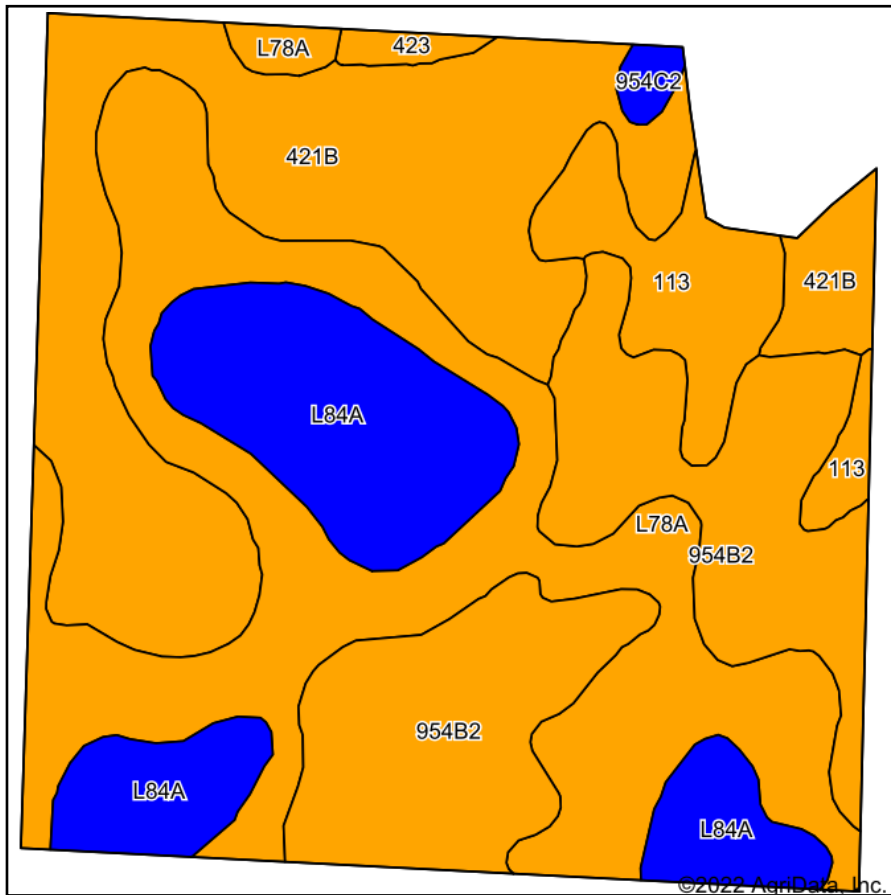

Soils data provided by USDA and NRCS.

Area Symbol: MN173, Soil Area Version: 16

Code	Soil Description	Acres	Percent of field	Non-Irr Class Legend	Non-Irr Class *c	Productivity Index
L78A	Canisteo clay loam, 0 to 2 percent slopes	42.69	28.8%		IIw	93
421B	Amiret loam, 2 to 6 percent slopes	39.78	26.8%		Ile	98
954B2	Amiret-Swanlake loams, 2 to 6 percent slopes	31.82	21.5%		Ile	92
L84A	Glencoe clay loam, 0 to 1 percent slopes	23.13	15.6%		IIIw	86
113	Webster clay loam, 0 to 2 percent slopes	9.06	6.1%		IIw	93
423	Seaforth loam, 1 to 3 percent slopes	0.95	0.6%		IIs	95
954C2	Storden-Ves complex, 6 to 10 percent slopes, moderately eroded	0.89	0.6%		IIIe	77
Weighted Average					2.16	93

*c: Using Capabilities Class Dominant Condition Aggregation Method
 Soils data provided by USDA and NRCS.