

— LEGEND —

- Permanent Fence ..... X X X X Spacing 60'
- Existing Drain Line ... - - - - -
- Proposed Tile Line ... —————

**MATERIAL NEEDS**

10,760' of 5" plastic

OWNER \_\_\_\_\_

TOWNSHIP Bloom DATE 6/26/89

SECTION 31 TOWN \_\_\_\_\_

COUNTY MCALPIN STATE MINN

SCALE \_\_\_\_\_

# LUPKES BACKHOE & TILING

Rt. 2 • Box 175  
Rushmore, MN 56168  
507-926-5385

LOCATION PLAN OF DRAINAGE SYSTEM

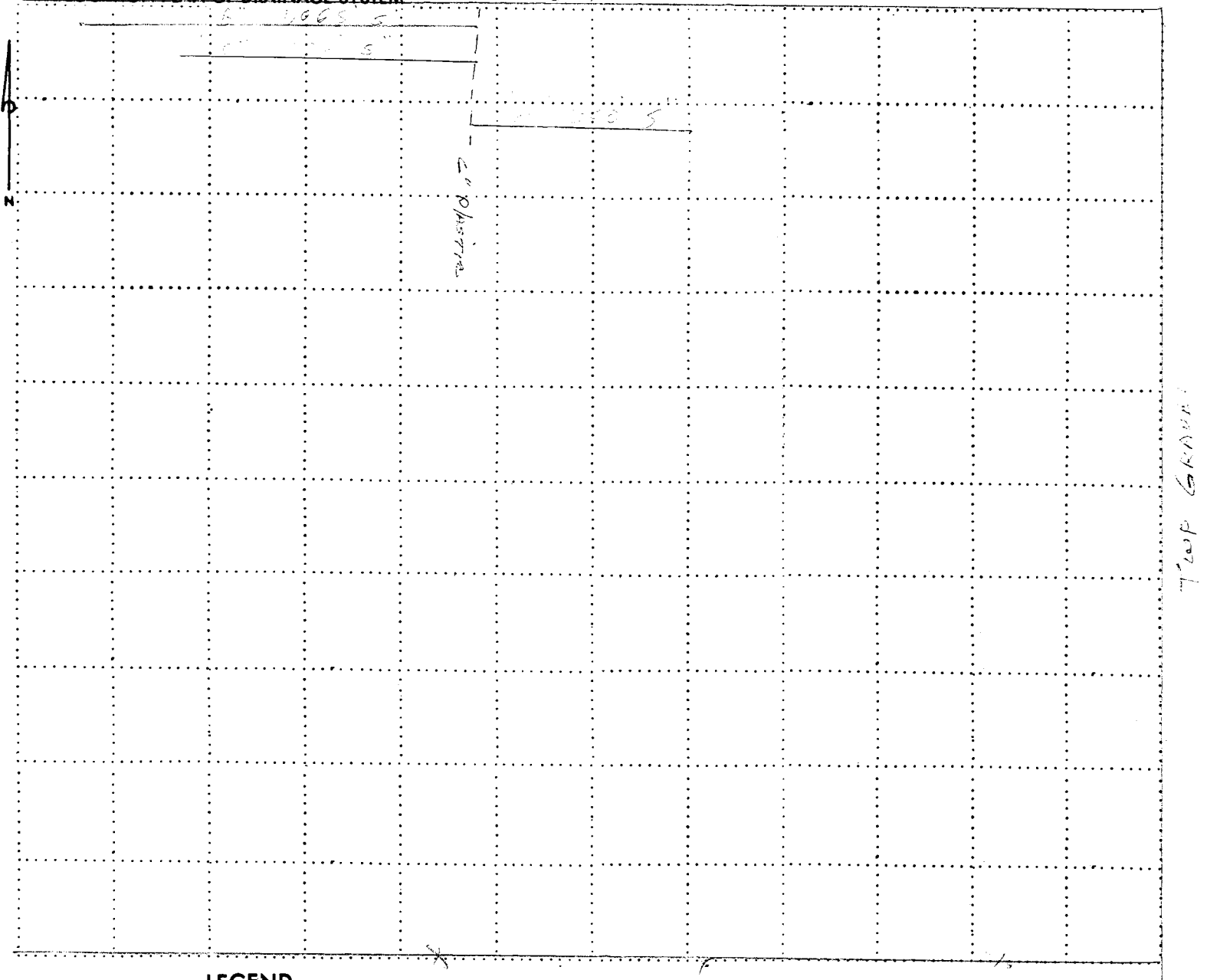

—LEGEND—

Permanent Fence . . . . . -x-x-x-x-x-x-x-x-x-x-

Existing Drain Line . . . . . - - - - -

Proposed Tile Line . . . . . \_\_\_\_\_

OWNER DB Jones

Section NE 1/4, 21 Date \_\_\_\_\_

Twp Blount Town \_\_\_\_\_

County \_\_\_\_\_ State \_\_\_\_\_

Spacing 90'

MATERIALS NEEDED

\_\_\_\_\_

\_\_\_\_\_

\_\_\_\_\_

Scale \_\_\_\_\_

Utilities \_\_\_\_\_

NORTH DITCH

Bloom  
Twp  
Hall

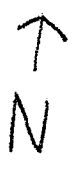

MAY/June 1979  
NE 1/4 21 Bloom  
1979

EXISTING TUBE  
NEW TUBE →

185'

INTAKE

116 - 1050

119 - 1050

117 - 520

EAST DITCH

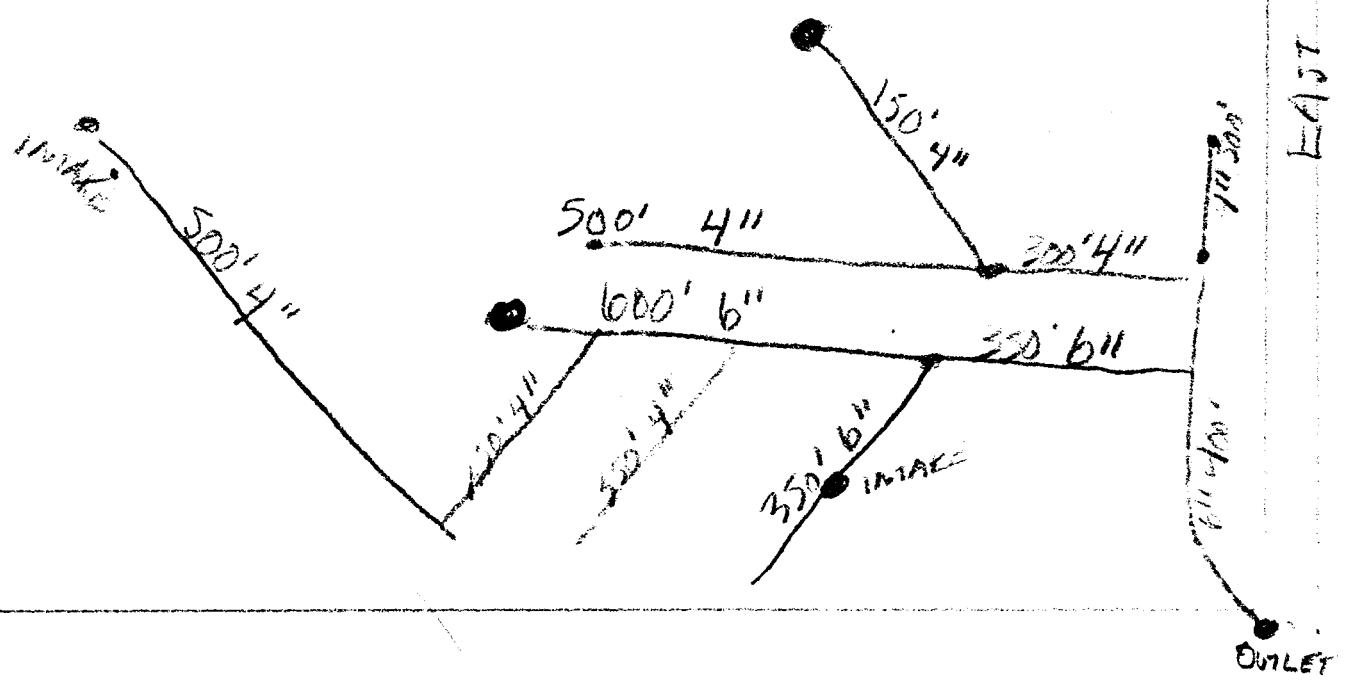

DAVID B JONES

SEC 21 NE 1/4 Bloom

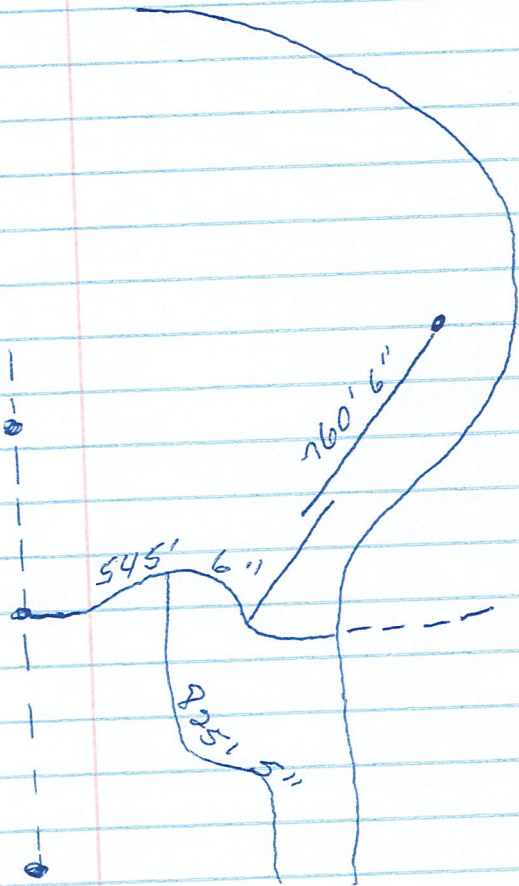

INSTALLED LATE OCT 96  
By Roger Lupkes