

- Legend**
-  Parcels
 -  County Limits
 -  Lot Lines-Albert L
 -  Townships
 - Parcel IDs
 - Address Numbers
 -  Ditch
 -  Tile

Date created: 6/15/2020
Last Data Uploaded: 6/15/2020 5:01:03 AM

Developed by  **Schneider**
GEOSPATIAL



LAT C-2-3

LAT C-2

LAT C-2

740 Av

BRD

LAT C-2-2

28964

28966

735

28675



PARCEL 1

FORM MN 501 (Rev)
Mar. 1961

TILE INSTALLATION RECORD Location Plan

U.S. Department of Agriculture
Soil Conservation Service

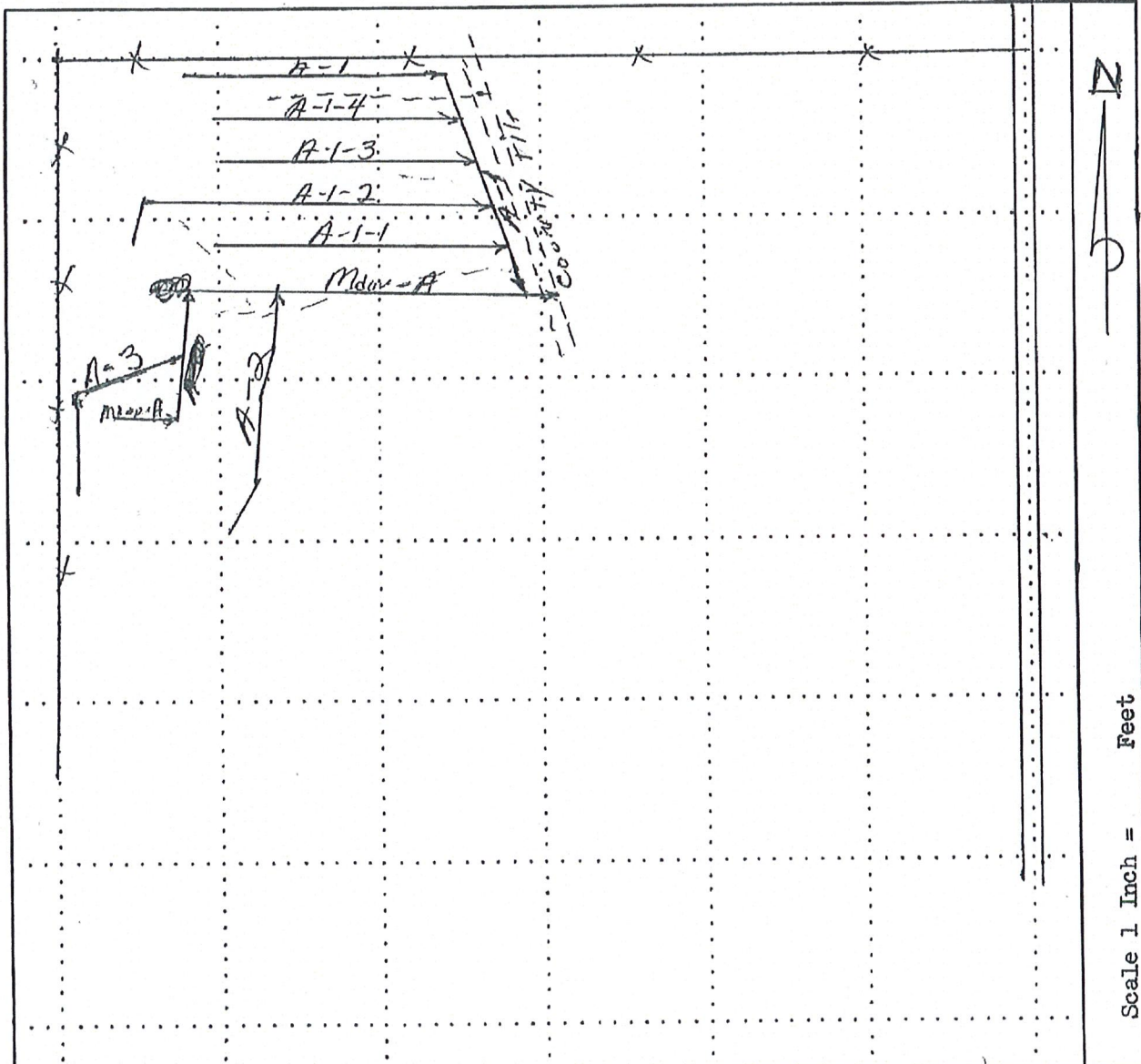

-Legend-		
Farm Boundary	-----	-----
Permanent Fence	----- x -----	----- x -----
Existing Tile Line	----- o -----	----- o -----
New Tile Installed	----- o -----	----- o -----
Existing Deep Ditch	-----	-----
Existing Shallow Ditch	-----	-----
-Amount of Tile Installed-		
100	Feet of	8 inch tile
6495	Feet of	546 inch tile
	Feet of	inch tile
	Feet of	inch tile

Job Name	<u>Phil Nelson</u>
Sec	<u>20-31</u> Township <u>BATH</u>
County	<u>Freeborn</u> State <u>MINN</u>
ACP No.	_____
Design By	<u>Phil Morreim</u>
Date Installed	<u>Summer 1973</u>
Contractor	<u>Farm Drainage Service</u>
Type of Machine	<u>Cleveland</u>
Tile Manufacturer(s)	<u>Ravenhorst</u>
Staked By	<u>Phil Morreim</u>

I certify that the information given above is correct and that all tile installed meet the specifications given on the reverse side and applicable specifications in _____

PARCEL 1

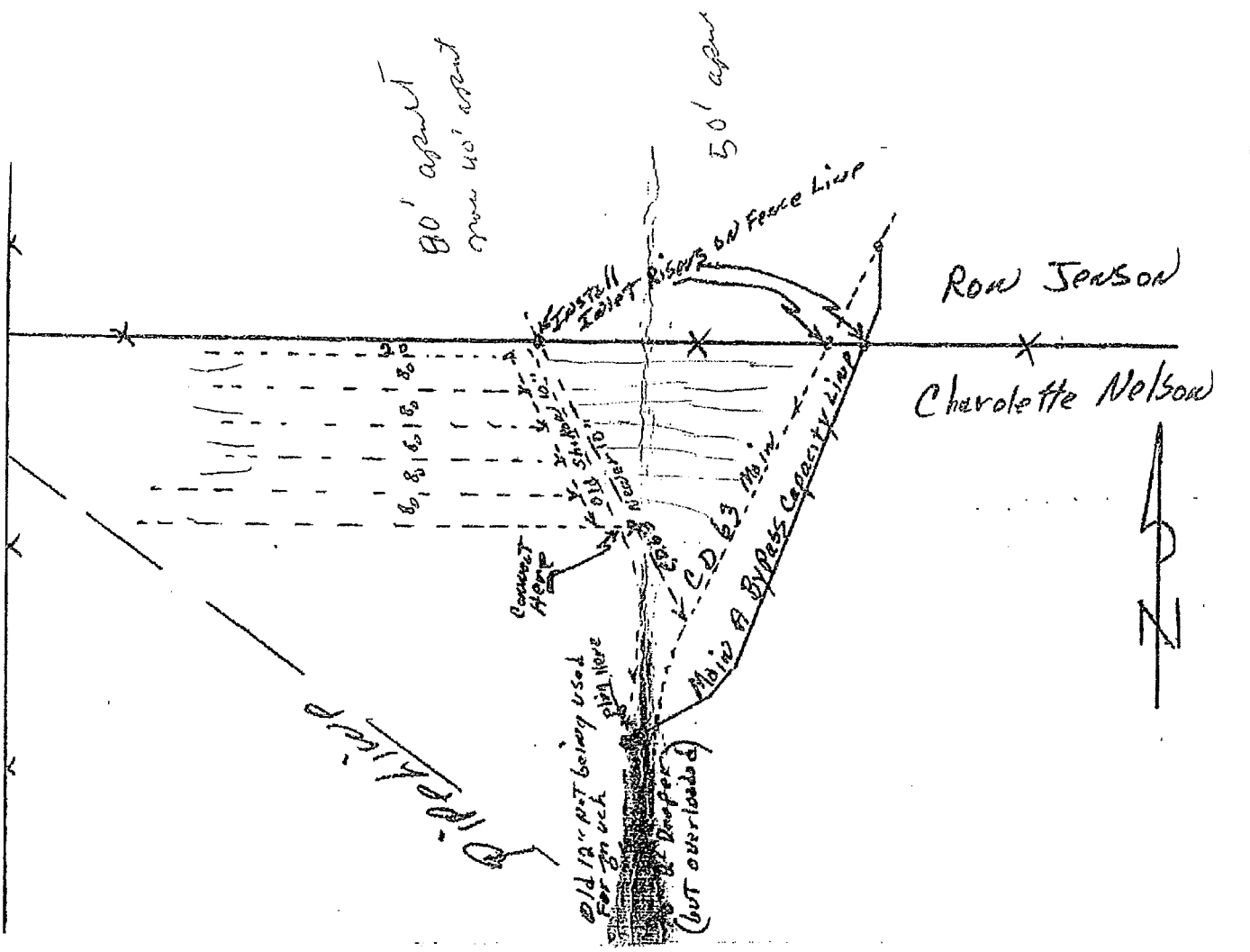

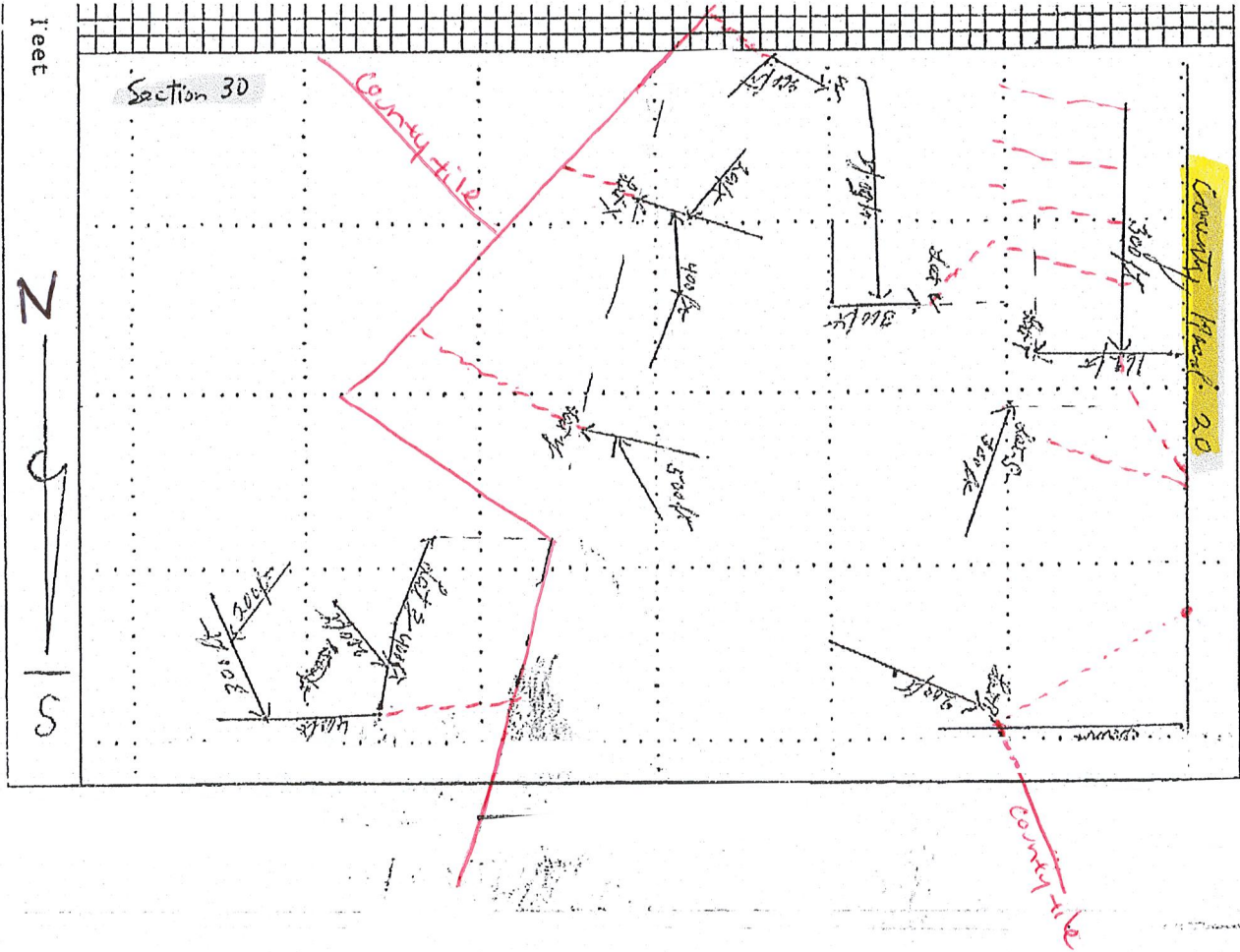

----- Existing tile

PARCEL 1

E-21-W

TILE SUMMARY

Line	6"
Main-N	1400
N-1	400
N-2	270
N-3	270
Total	2340

T-104-N

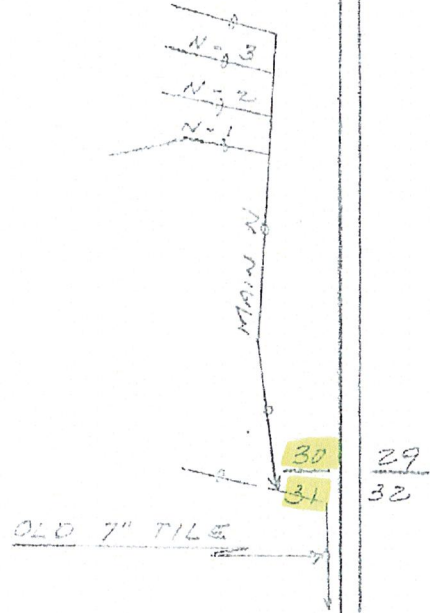

SCALE ONE IN. EQUALS 440 FEET

LOCATION PLAN

LEGEND

- | | | |
|-------------------------|--------------------------|-----------------|
| Farm Boundary..... | Proposed Tile Line..... | Proposed Deep I |
| Permanent Fence.....* | New Tile installed..... | Existing Shallo |
| Existing Tile Line..... | Existing Deep Ditch..... | Proposed Shallo |

PARCEL 1

Tile Installation Record - Location Plan

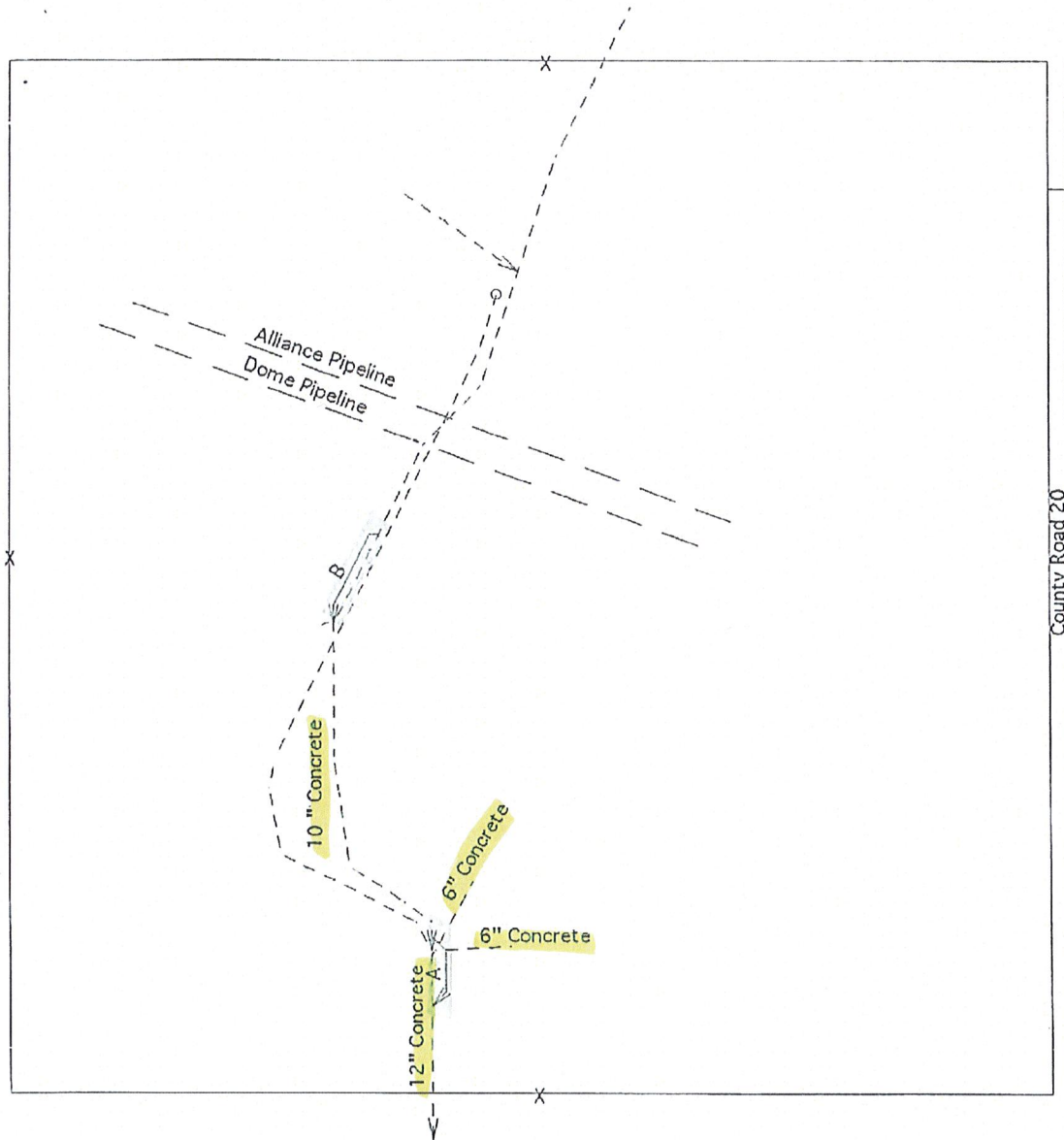

Scale
1 inch = 440 feet

LEGEND

Farm Boundary
--X---X---X--

Existing Tile Line

New Tile Installed

Job Name County Ditch 63-Charlotte Nelson

By *Phillip Morreim* 6-17-2002
(Signature of Contractor and Date) *Bypass Repair Installed*

Sec. 30,31 Township Bath

County Freeborn State MN

Amount of Tile Installed 470 FT Backhoed

<u>470</u>	Feet of	<u>Perf. Dualwall 10</u>	inch tile
_____	Feet of	_____	inch tile
_____	Feet of	_____	inch tile
_____	Feet of	_____	inch tile
_____	Feet of	_____	inch tile

MORREIM DRAINAGE, INC.
Water Management Specialists

RR 2 Box 164
Albert Lea, MN 56007

Phone (507) 826-3449

Fax: (507) 826-3482