

Helen Rinke Farm  
Winthrop, Me.

PRINTED IN U.S.A.

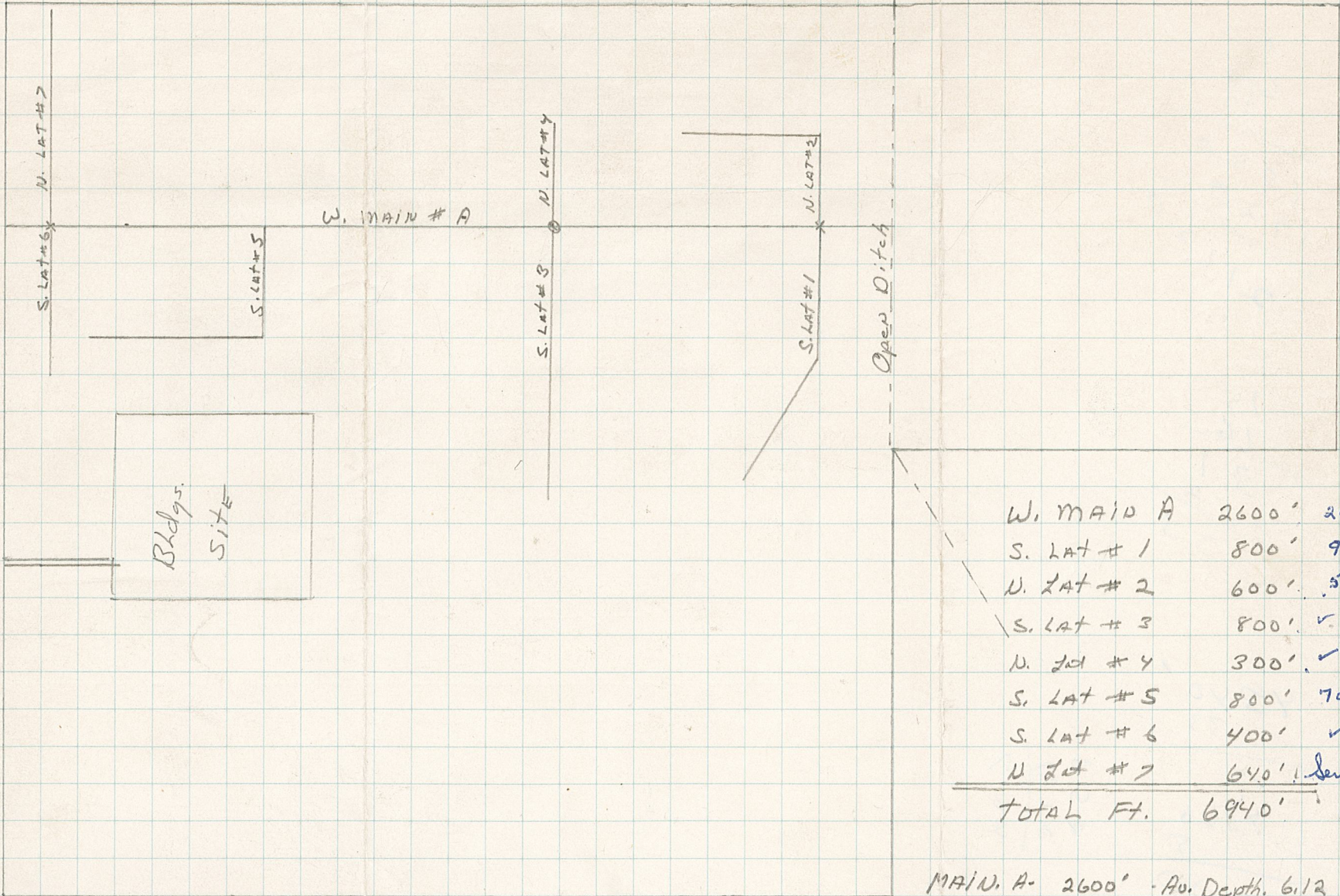

W. MAIN A	2600'	2625
S. LAT # 1	800'	925
N. LAT # 2	600'	500
S. LAT # 3	800'	✓
N. LAT # 4	300'	✓
S. LAT # 5	800'	700
S. LAT # 6	400'	✓
N. LAT # 7	640'	Seven
<b>TOTAL FT.</b>	<b>6940'</b>	<b>-75</b>

Material —  
 culvert — 10" X 14"  
 8" tile 2475'  
 6" tile 4465'  
 2 intakes

MAIN. A. 2600' - Av. Depth 6.12  
 Installing - \$1153.20  
 tile 765.62  
 Laterals 4340' Av. Depth 4.30  
 Install + tile \$1649.20

Clayson Trust  
Installed 4/97

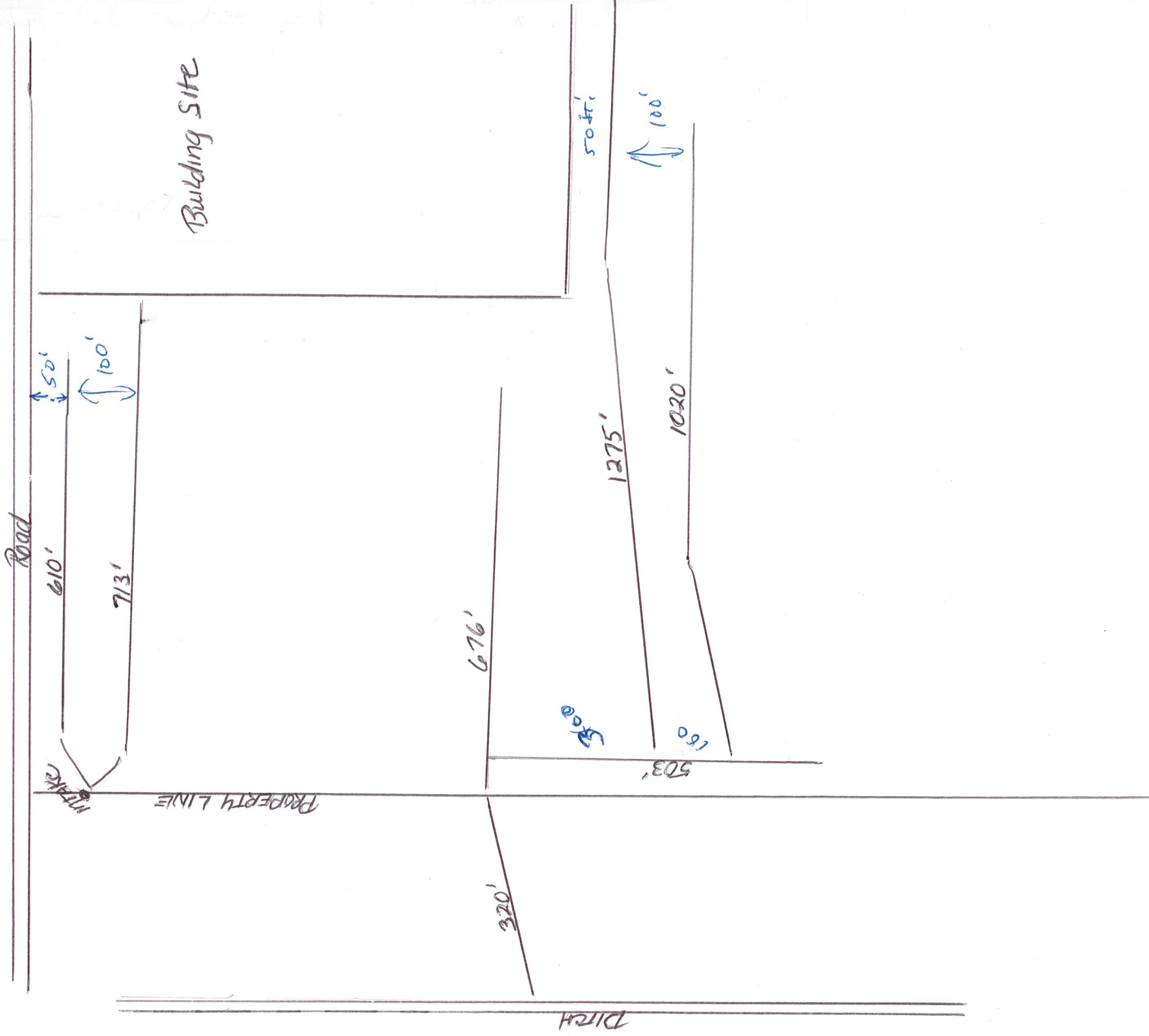

11-30-98

Sibley Co

Johnson FARM  
Transit Township,  
EAST 40.

6" 20' pipe  
1815 5"

6" steel gate \$10

8" steel gate \$12.50

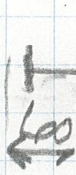

495' 5" Plastic 20' pipe

165' 5"

495' 5" plastic

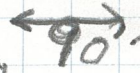

660' 5" plastic

~~CROSSING~~

DITCH



8" gate

12-2-98  
Staley Co.

Johnson FARM  
North 1/2 of 150 acres  
Road

6" PVC

total 990'

6" plastic

20' East of 8" intake

intake

existing intake

New Intake

Crossed  
EST. 6" concrete tile

Installed 165' 5" plastic  
Fixed 8" line  
Replaced intake

Plugged 12' line

Cleaned  
outlet

Ditch

EAST

Cleaned  
outlet



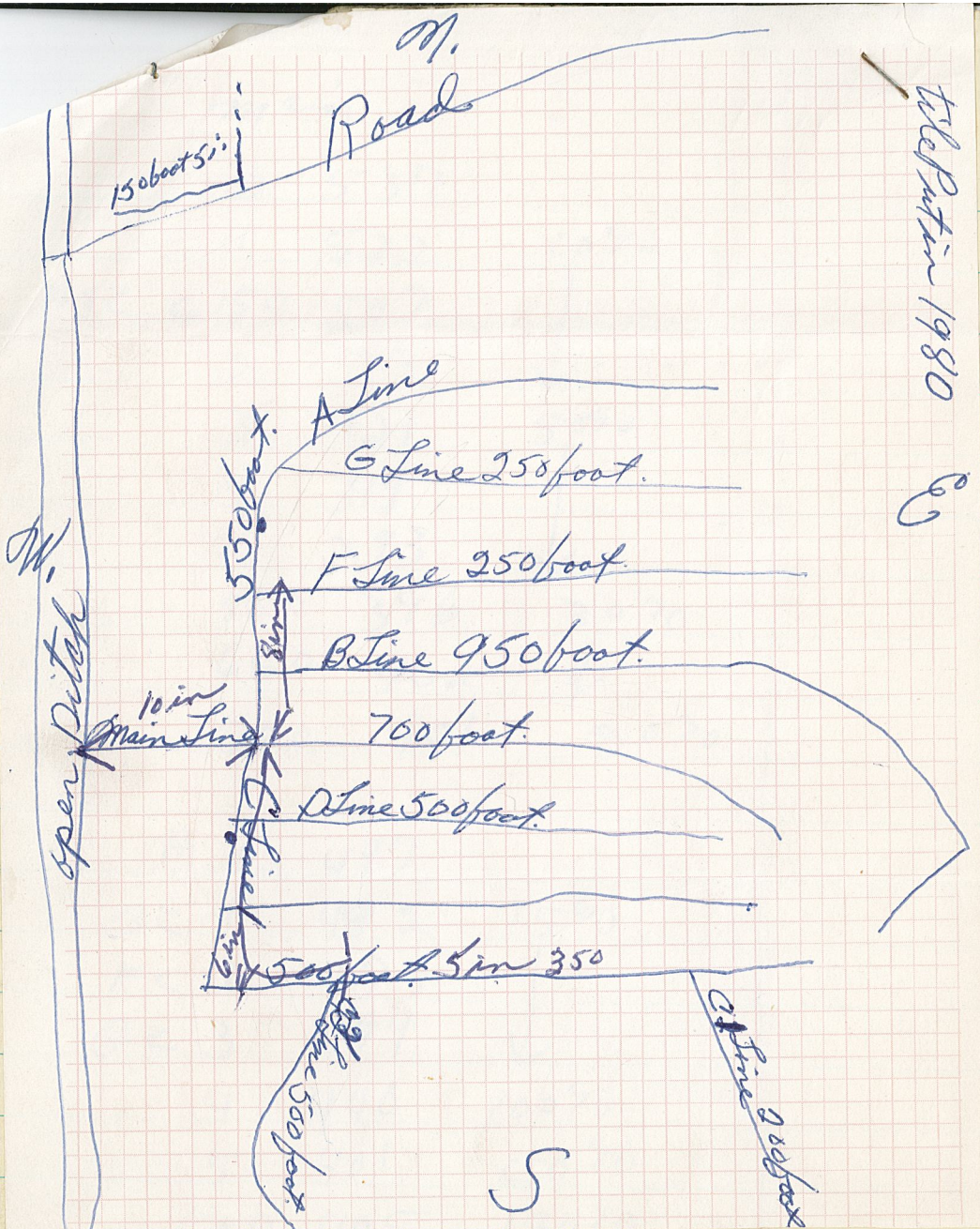

total put in 1980

700  
 550  
 3950  
 1150  
 1200  
 -----  
 4550

3800  
 750  
 -----  
 4550

B	0	482	
	1	393	10090
	2	407	4090
	3	378	
	4	370	
	5	433	
	6	407	
	7	411	
	8	454	5090
	9	417	
	950	431	

