

# Soils Map

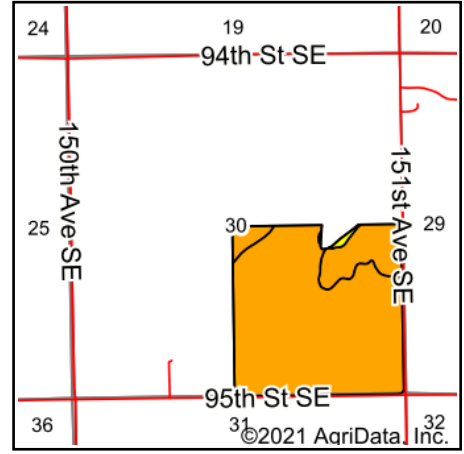

State: **North Dakota**  
 County: **Richland**  
 Location: **30-130N-52W**  
 Township: **Grant**  
 Acres: **153.21**  
 Date: **7/22/2021**

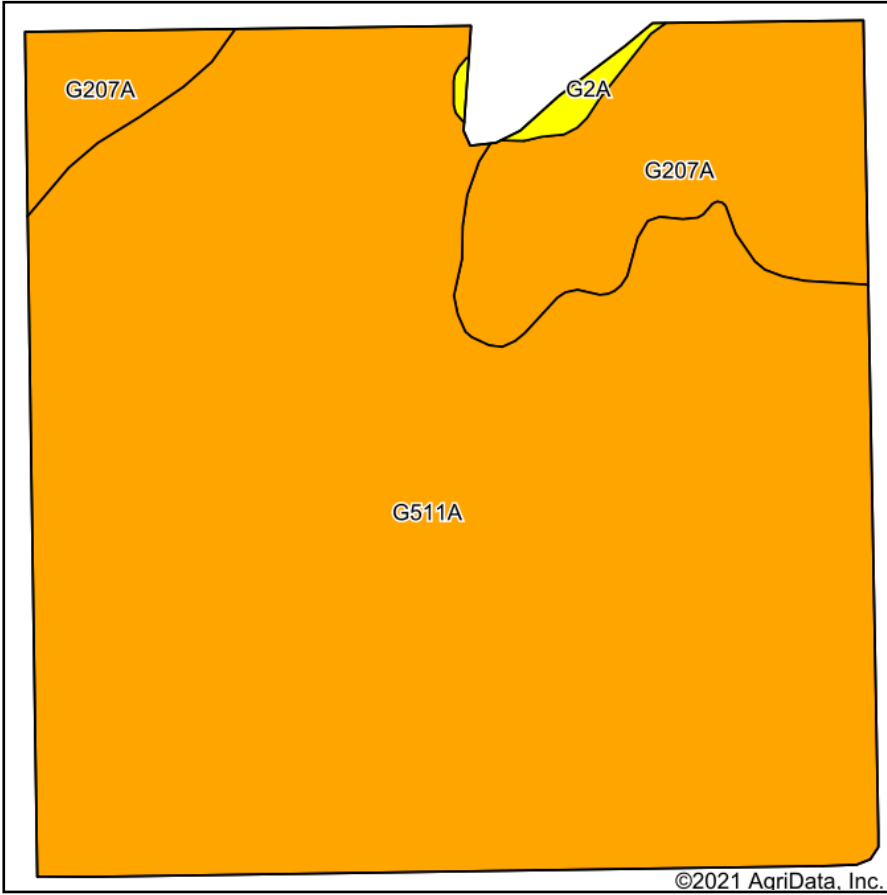

Maps Provided By:



Soils data provided by USDA and NRCS.

©2021 AgriData, Inc.

© AgriData, Inc. 2021

www.AgriDataInc.com

Area Symbol: ND077, Soil Area Version: 30

| Code                    | Soil Description                             | Acres  | Percent of field | Non-Irr Class Legend | Non-Irr Class *c | Productivity Index |
|-------------------------|--|--------|------------------|----------------------|------------------|--------------------|
| G511A                   | Sinai silty clay, wet, 0 to 2 percent slopes | 129.41 | 84.5%            |                      | Ile              | 88                 |
| G207A                   | Peever-Forman complex, 0 to 3 percent slopes | 22.80  | 14.9%            |                      | Ils              | 85                 |
| G2A                     | Tonka silt loam, 0 to 1 percent slopes       | 1.00   | 0.7%             |                      | IVw              | 42                 |
| <b>Weighted Average</b> |  |        |                  |                      |                  | <b>87.3</b>        |

\*c: Using Capabilities Class Dominant Condition Aggregation Method  
 Soils data provided by USDA and NRCS.