

Soils Map

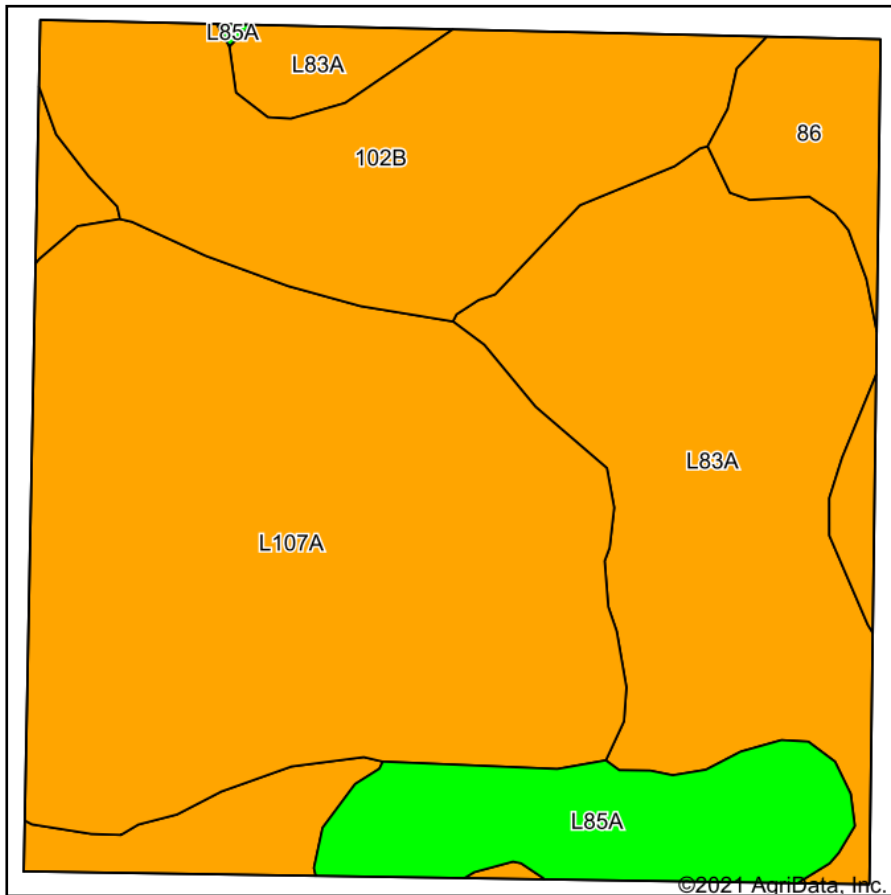

Soils data provided by USDA and NRCS.

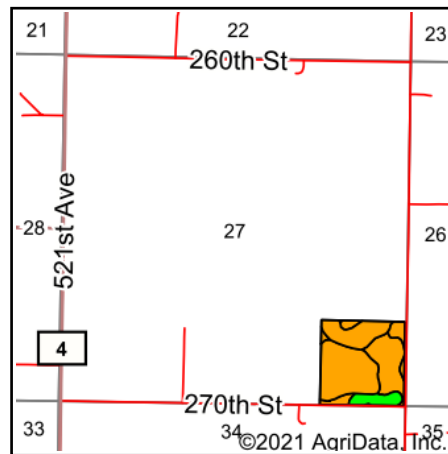

State: **Minnesota**
 County: **Sibley**
 Location: **27-113N-29W**
 Township: **Transit**
 Acres: **38.29**
 Date: **7/7/2021**



Area Symbol: MN143, Soil Area Version: 17

Code	Soil Description	Acres	Percent of field	Non-Irr Class Legend	Non-Irr Class *c	Productivity Index
L107A	Canisteo-Glencoe complex, 0 to 2 percent slopes	14.98	39.1%		IIw	91
L83A	Webster clay loam, 0 to 2 percent slopes	11.21	29.3%		IIw	93
102B	Clarion loam, 2 to 6 percent slopes	7.13	18.6%		Ile	95
L85A	Nicollet clay loam, 1 to 3 percent slopes	3.16	8.3%		Iw	99
86	Canisteo clay loam, 0 to 2 percent slopes	1.81	4.7%		IIw	93
Weighted Average						93.1

*c: Using Capabilities Class Dominant Condition Aggregation Method
 Soils data provided by USDA and NRCS.