

maps

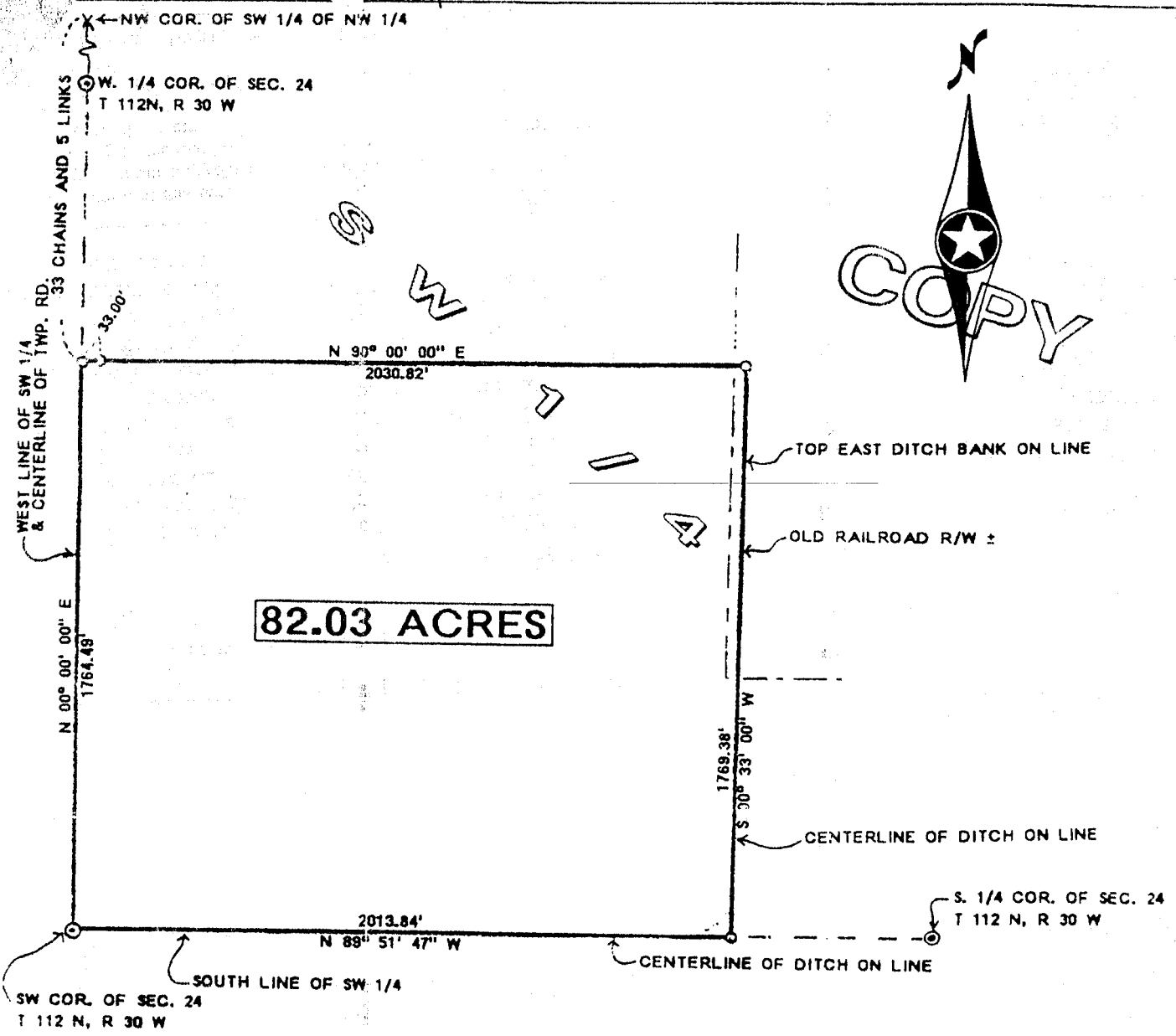
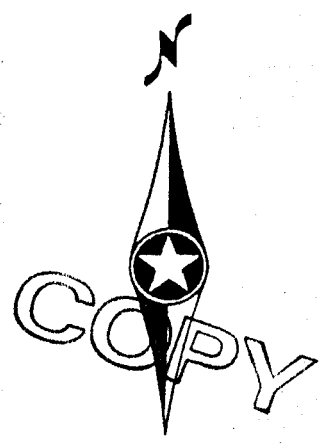

82.03 ACRES

PROPOSED REVISED DESCRIPTION

Part of the Southwest Quarter of Section 24, Township 112, Range 30, Sibley County, Minnesota, described as follows: Beginning at the southwest corner of said Southwest Quarter of Section 24; thence on an assumed bearing of North 00 degrees 00 minutes 00 seconds East along the West line of said Southwest Quarter 1764.49 feet to a point 33 chains and 5 links South of the northwest corner of the Southwest Quarter of the Northwest Quarter of said Section 24; thence North 90 degrees 00 minutes 00 seconds East 2030.82 feet; thence South 00 degrees 33 minutes 00 seconds West 1769.38 feet to the South line of said Southwest Quarter; thence North 89 degrees 51 minutes 47 seconds West along said South line 2013.84 feet to the point of beginning. This tract contains 82.03 acres of land and is subject to any and all easements of record.

I hereby certify that this survey, plan or report was prepared by me or under my direct supervision and that I am a duly Registered Land Surveyor under the laws of the State of Minnesota.

*Way D. Schow*

Date 3-10-93 Registration No. 15475

KRINKE - JOHNSON LAND SURVEY  
part of SW $\frac{1}{4}$ , Sec. 24, T112N, R30W  
Cornish Twp., Sibley Co., Minn.

Scale: 1 inch = 500 feet

-o- Denotes iron pipe set

March, 1993 File No. 413

